Official Report

George P. Rowell & Co., the leading authority on newspaper information says: "The Fort Wayne Sentinel, published at Fort Wayne, has the largest circulation accorded to any daily in Indiana, outside of Indianapolis.

The Fort Wayne Sentinel.

Blowing In The Dust

* * * * * fills the blower's eyes, but if he blows in his "dust"—a little of it—through the advertising columns of the Weekly Sentinel, it will bring him just what he is looking after.

ESTABLISHED 1833. THURSDAY, FEB. 27. 1896. PRICE TWO CENTS.

GEO. DeWALD & CO.

WE - - - BELIEVE

Ninety out of every hundred buyers of

MUSLIN UNDERWEAR

Will be sure to see ours before buying. It will be well for them if they regard the money to be saved.

GEO. DeWALD & CO.

LOANS. LOANS.

Ten Thousand Dollars

To Loan in Sums of

$10, $15, $20, $30, $50, $100, $200,

Or any amount you may wish, on furniture, pianos, organs, cows, horses and wagons, bicycles, store fixtures, machinery, storage receipts, or any other available security.

Everything left in your possession undisturbed and you still have the use of the money. You can pay it back in weekly or monthly installments as you may find it most convenient.

All business strictly private and confidential.

Loans made the same day you apply for it.

Real Estate Loans made also.

INDIANA MORTGAGE LOAN CO.,
Rooms 5 & 6 Foellinger Block.
36 Calhoun Street.

Fresh Cut Flowers.

Tea Roses, $1.00, $1.50 and $2.00 per doz.
Carnations, 50c to 75c per doz.

Vesey's Greenhouses,
90 Thompson Ave. Telephone No. 221

TOOTH BRUSHES

THAT WILL NOT LOOSE THEIR BRISTLES. All BRUSHES GUARANTEED.

FREESE & RANKE,
CHEMISTS,
88 Calhoun Street.

Baby Cabs!

The Gendron Baby Carriages are the best; they are the newest; they are the cheapest, and are to be had only at

KANE'S.

Be in the swim—buy your Baby Carriage at KANE'S.

39c PER SET. 39c PER SET.

BENNETT'S,

27 CALHOUN ST.

On Saturday we will have a sale of splendid

CUPS and SAUCERS,

Nothing made that equals them for the money.

They cost the manufacturer more than we sell them for.

PRICE, 39c PER SET,

(Six Cups and Saucers)

Handled Cups, regular size, would pass for China, 39c per set.

BENNETT & CO.,
27 CALHOUN STREET.

BACTERIA IN GRAIN.

A German Professor Creates Consternation in Russia.

Discovers That Products of the Fields of That Country are Veritable "Bug Houses."

WASHINGTON, Feb. 27.—And now bacteria has been found in grain, and in vast numbers, too, according to a report to the state department from United States Consul Stephen at Annaber. The German agrarians, always on the lookout for any plausible pretext to keep out foreign competition, hailed with delight the news that Professor Heinrich, in Rostock, had found numerous bacteria in Russian and Roumainian grain, which were the more deadly, as they could not be rendered harmless even by the heat of the oven. They hoped that the importation of this grain would be prohibited in the same manner as American cattle and meat were excluded not long ago, on account of alleged Texas fever. The matter was brought to the attention of the reichstag by an agrarian member when it presently appeared that the German government had already been making a diligent inquiry. The director of public health reported that sixteen German and seventeen foreign samples of grain had been examined for bacteria. The purest was the American; then came Moravian, Bohemian and Hungarian barley; the most impure was Turkish rye. In one gramme of German wheat 14 000 to 230,000 bacteria were found; in Russian, 256,000 to 309,000; in La-Platte wheat only 5,000. A sample which showed 859 000 bacteria in Rostock, showed fourteen days later in Berlin only 150,000. Rapidly does the germ disappear. As regards the character of these bacteria, such as would endanger health were not found in a single sample, so that the grain is absolutely harmless. But even the worst bacteria are destroyed by the heat of the oven.

DUNRAVEN RESIGNS.

He is No Longer a Member of the Yacht Club.

Proceedings Looking Towards His Expulsion Will Now be Withdrawn.

NEW YORK, Feb. 27.—Lord Dunraven's letter to Secretary Oddie, of the New York Yacht club, resigning his honorary membership in that organization, is made public today. The letter, which is dated February 19, states that this course is taken in view of the motion made by Captain Ledyard at the recent meeting of the club, that Lord Dunraven be expelled because of the allegations he had made against members of the club, but which he had not substantiated. In another letter, dated February 12, and addressed to the Hon. E. J. Phelps, which is published in connection with the letters to Mr. Oddie, Lord Dunraven explained that he was satisfied with the conclusions of the committee which had investigated his charges about the management of the yacht Defender, and that he had also written a personal letter to Mr. Iselin, disavowing any intention to reflect upon him in any way.

SENSATIONAL SCENE

During the Church Trial of Dr. Brown at San Francisco.

SAN FRANCISCO, Feb. 27.—The Rev. C. O. Brown became the accuser of his judges last night. In an impassioned address he charged the moderator, the Rev. Dr. J. K McLean, with deliberate unfairness. He accused the council of having been prejudiced against him and of having admitted testimony which had no proper place before the court.

The scene which followed this attack was one of the greatest excitement. Partisans of the accused pastor applauded his words and hundreds of persons opposed to him stamped their approval of the action taken by the council. In the midst of the hubub, H. G. Millan, whose name has been disagreeably connected by Dr. Brown with that of Mrs. Stockton, jumped to the platform and in threatening words and action denounced the pastor. The excited visitor was induced to retire, and when quiet was restored Dr. Brown was ordered to make specific charges. He did so, and the council not only declined to investigate them but adopted a unanimous vote of confidence in the moderator. While the excitement was at its height Mrs. Millan attempted to persuade her husband to cease his attack, but he turned quickly and replied: "I may as well make it now, for I am gone anyway."

Pensions for Indianians.

WASHINGTON, D. C., Feb. 27.—Pensions have been granted to the following citizens of Indiana:

Original—George Maher, Macksville; Rowell Slade, Liberty.

Increase—Jame K. Blackburn, Rising Sun; William H. Godwin, Bruceville.

Reissue—David Poffenberger, Marion.

Original Widows, Etc.—Minors of James W. Lewis, Owensburg, minors of James M. Campbell, Muncie.

No Truth in It.

CONSTANTINOPLE, Feb. 27.—Inquiries made here seem to establish the fact that there is no truth in the story from this city, published in the Daily News of London today, that on February 14, the first day of the Ramidian festival, the Turks surrounded the Armenian quarters in Marsovan, ordered the Armenians to accept Islam, and killed 150 who refused to do so

AFFAIRS OF STATE.

Congress Tumbles to the Fact That There is War in Cuba.

The House Will Decide Next Tuesday What Action to Take—Other National Affairs.

WASHINGTON, Feb. 27.—The house committee on foreign affairs, after a warm session of two hours, today adopted a concurrent resolution declaring it to be the sense of congress that a state of war existed in Cuba, and that the insurgents should be given the rights of belligerents, and that it was the sense of congress that the government of the United States should use its influence to stop the war if necessary by intervention and pledging the support of congress.

The resolutions were greeted with cheers when read and Mr. Sulzer, democrat, of New York, asked unanimous consent that the resolutions be made a special order for Tuesday.

At the opening of the senate today Rev. Dr. Milburn, the blind chaplain, made an eloquent reference to the death of Mr. Shanklin, a veteran employe of the senate, whose demise caused the circulation of unfounded rumors of the death of Senator Voorhees, of Indiana, and of Gil Shanklin, of Indiana, who was the senator's guest several days ago.

Something of a breeze was caused by the introduction of a resolution authorizing the committee on coast defenses to visit places requiring coast defenses, send for persons and papers, etc.

Mr. Cockrell, democrat, of Missouri, thought the resolution was very broad, allowing the committee to take a tour around the country. Mr. Squire, chairman of the committee, said the only visit contemplated was to Sandy Hook. He consented to a modification of the resolution that the committee's trip be limited to the defenses of New York city and it was adopted in this form.

There was another minor stir over printing 35,000 copies of the report of Rev. Sheldon Jackson, relative to introducing reindeer in Alaska. Mr. Vest remonstrated against this senseless "fad." He had been to Alaska and knew there was no practical good in the fad.

Mr. Hale, who introduced the resolution, admitted that there was no considerable force in the plan. The resolution was finally adopted after the number of books was materially reduced.

A peculiar pension bill was passed, pensioning Christopher Schmidt, a private citizen of St. Paul, Minn., at $40 a month, because of blindness, resulting from a shot striking him while he chanced to pass before the rifle range at Fort Snelling, Minn.

WASHINGTON, Feb. 27.—Senator Voorhees, of Indiana, has been ill for some days past, but is reported at his home to be considerably improved this morning.

The government today nolle prossed two indictments against Col. J. O. P. Burnside for the embezzlement of $50,000 while disbursing officer of the postoffice department. The arrest of Colonel Burnside in 1884 created a sensation and since that time he has been in the government asylum for the insane in Washington, but has been permitted to drive about the city and had much liberty.

LATER.

WASHINGTON, Feb. 27.—3 P. M.—The senate has agreed to take a final vote on the Cuban resolution at 4 o'clock tomorrow. Mr. Sherman will close the debate.

VISITED BY FIRE.

Business Portion of Florence Wiped Out.

CHARLESTON, S. C, Feb. 27.—The town of Florence, in the center of the state, was visited by a $100,000 fire at 4 o'clock this morning. The entire business portion of the town was wiped out. The insurance on the property burned will amount to about $50,000. George Williams, a printer, whose home was in Darlington, was cremated. He was asleep in one of the destroyed buildings. Every building from the Central hotel on Evans street to W. J. Brown's store, on Dargan street, was swept away. The state Equor dispensary and the Western Union telegraph office are also destroyed.

PROHIBITION KILLED.

Iowa's Legislature Defeats the Temperance Movement.

DES MOINES, Iowa, Dec. 27.—In the house this morning, prohibition was killed. The constitutional amendment resolution was brought up and the vote was taken without discussion. The resolution was defeated by a vote of forty-one to fifty-two. A motion to reconsider was made, but laid on the table, and then the consideration of the resolution indefinitely postponed This settles prohibition for five years at least in Iowa. There are ninety-nine members of the house and all but six were present and voted.

Railroad Sale Confirmed.

BUFFALO, N. Y., Feb. 27.—The sale of the Western New York and Pennsylvania railroad for $10,000,000, to persons representing the Erie railroad, was confirmed by the supreme court in this city today.

Vienna Election.

VIENNA, Feb. 27.—The elections have passed off quietly. A large vote was polled and the anti-Semites carried everything.

WAR IN NICARAGUA.

A Formidable Revolution Has Broken Out.

Hard Fighting Has Taken Place Between the Rebels and the Government Troops.

NEW YORK, Feb. 27.—A special from Panama says: As predicted some time ago, a formidable revolution has broken out in Nicaragua against the government of President Zelsya The present leaders are Gen. Reuben Alonzo, ex-minister of war; Jose M. Chawaria, military governor of Leon; Francisco Baica, ex-minister of the interior; General Godoyo, and others. It is reported that the revolution has spread all over the western provinces, including Chinadega and Chichigalpa The porte of Corinto has been closed and Mr. Severich, the general agent of the Pacific Mail company, has been notified to that effect. Steamers will not be allowed to touch at that port. The port of San Juan De Sur is still open. More than 500 tons of cargo for Corinto are now awaiting shipment here. A private cable despatch from Nicaragua reports that hard fighting has taken place between the rebels and the government forces near Momtombo on Lake Managua. It is reported that the rebels captured two lake steamers. Telegraphic communication is interrupted at points between Corinto and Leon with Manague, the capital. The Pacific mail steamer Barracouta is unloading freight here which was destined for Corinto. It is believed here that Corinto is already in the possession of the revolutionists.

STRUCK AT A CROSSING.

Fatal Railroad Accident in New Jersey.

Carriage Struck by a Train, One Person Killed and Three Others are Injured.

NEW BRUNSWICK, N. J., Feb. 27.—A fatal crossing accident occurred at 11 o'clock last night in Stelton, two miles from this city, in which one person lost her life and three others were badly injured. Two of them may die. A carriage containing four persons, Laura Childs, aged 17 years, and Bertha Childs, aged 16 years, daughters of Milton Childs, of New Market, and the two sons of Milkman Dunbar, aged about 22 and 24 years respectively, were returning from a party. The carriage had gotten half way over the track when a heavy freight train bound for Philadelphia and running at a high rate of speed, struck the vehicle. The four were thrown from the carriage. The freight train was stopped as soon as possible and the crew went back to see what had happened. They found the body of Laura Childs a considerable distance from the track, horribly mangled. Bertha was found some distance from her sister's body. She was badly hurt about the head and body. Some distance away were found the Dunbar young men, one of them badly injured. The other was severely hurt. No statement has yet been made by any of the injured people as to how the accident occurred.

SALOON TRAFFIC IN HENRY.

The Withdrawal of Applications Provokes a Controversy.

NEW CASTLE, Ind, Feb. 27.—A bitter war is being waged against the saloonkeepers by the temperance element. As soon as the county convention was over, the temperance leaders drew up remonstrances and procured the signatures of several candidates, and it has caused bitter feeling. The applicants for retail liquor licenses went to the auditor's office and withdrew their papers from the files. Leaders thereupon demanded that the fact of withdrawals be spread on record. The auditor referred the matter to the county attorney. The attorney for the applicants claims that the papers have not been withdrawn, but only taken out for consideration. The county attorney has taken the matter under advisement. The licenses of all the applicants, with the exception of one, do not expire until in June, and, should the county attorney decide the applications withdrawn, it will cause the fight to be renewed upon the filing of new applications. The concensus of opinion is that the temperance element will win, even if required to remonstrate.

Lost Their Lives.

BROOKLYN, N. Y., Feb. 27.—Two little girls lost their lives and two men were injured in a fire which partly destroyed the big double tenement at No. 518 Prospect street, last night. The dead are Florence Hotchkiss, five years old; Emily Hotchkiss, two years old, sister of Florence. The injured are Daniel Gallagher, sixty years old, overcome by smoke and badly cut on the legs by glass; Henry Kirk, fireman, overcome by smoke while rescuing Gallagher.

Dr. Nansen.

ST. PETERSBURG Feb. 27.—Repeated telegrams have been sent to Irkutsk to the agent of the Russian telegraphic news agency which first sent out the reports respecting Dr. Nansen, to obtain the exact wording of the letter supposed to have been received from the explorer, of which the agent telegraphed only a vague summary. The messages, however, remain unanswered

Detroit Fire.

DETROIT, Feb. 27.—The Detroit white lead works were partially destroyed by fire this morning, causing a loss of between $50,000 and $75,000; insured for $64,000. The fire was caused by the bursting of a pipe, the oil from which was ignited by a gas jet.

SHOCKING SUICIDE.

William H. Pearson's Novel Method of Self-Murder.

Arranged His Own Funeral, Took Five Grains of Morphine and Then Turned on the Gas.

CHICAGO, Feb. 27.—William H. Pearson, known as one of the youngest telegraph operators in the west, held a long conversation with Manager Stenier, of the Hyde Park morgue, in which he practically made all arrangements for having his body embalmed, told him he was going to commit suicide, then went to the home of his cousin and, locking all the doors, adjusted a gas tube to a burner, turned on the gas, swallowed five grains of morphine, lay down on his bed and putting the other end of the tube in his mouth, quickly ended his life. The startling, sudden death of his wife is assigned as the cause. She had been on a visit to her Ohio home, and Mr. Pearson had gone to the depot to meet her on her return. Instead, he received a telegram saying she had died on the train from a sudden attack of pheumonia. Pearson's father is a wealthy retired farmer who lives in Auburndale, near Toledo, Ohio.

SCARED BY THE CROWD.

Cincinnati Judge Afraid to Bring the Murderers Out.

Has Postponed the Arraignment of Walling and Jackson to a Day Next Week.

CINCINNATI, Ohio, Feb. 27.—In anticipation of the arraignment today of Scott Jackson and Alonzo Walling for the murder of Pearl Bryan, large crowds gathered about the city hall and the jail early this morning. While the authorities considered these assemblages due to sensational curiosity rather than to any conspiracy for lynching, yet they took the precaution to evade both crowds. It was accordingly decided to get the prisoners clandestinely in the common pleas court before Judge Bookwalter at 9 o'clock and complete the legal arrangements for the transfer of the prisoners to Sheriff Plummer, of Newport, Ky.

It was evident, however, with the crowds hanging around that the prisoners could not be quietly transferred across the river today and all plans were abandoned. At 11 a. m. it was announced that the arraignment and hearing on the requisition papers had been continued to a date that the court would not divulge now or hereafter to anyone. Counsel for both sides, as well as the court and the officers, are anxious to avoid the crowds and it is believed that they have agreed to have the case taken up at any time when there is no crowd or prospect of disturbance. There were people also around both the Newport and the Covington jails waiting to see the prisoners, who have become notorious on account of the peculiarly brutal character of the murder charged against them.

STARVE THE POSTMASTER OUT

Predecessor of a Nebraska Official Institutes a Lively Boycott.

WINSIDE, Neb., Feb. 27.—An amusing fight is just now in progress at Winside between the present postmaster and his predecessor. The official is paid by Uncle Sam on the percentage system. During the last administration the present incumbent, a leading merchant of the town, had a grudge against the old officer and refused to buy stamps of him or mail letters through his office, thereby materially reducing his salary. Now the man who formerly refused to patronize the office is postmaster himself, and his predecessor has in turn organized a boycott among his friends. Those who have joined the organization buy their stamps at South Sioux City, a neighboring town, and post their letters on the train

SHANKLIN DEAD.

The Veteran Executive Clerk of the Senate is no More.

WASHINGTON, Feb. 27.—M. R. Shanklin, who has been in the employ of the senate since 1861, died at his home in Virginia last night, after a lingering illness. He was at the time of his death one of the executive clerks of the senate. His death was the cause of the circulation of unfounded reports—first, that Senator Voorhees, of Indiana, was dead, and next that Gil Shanklin, the veteran Indiana politician and newspaper man, had died at the senator's house.

To Represent Heidelberg.

TIFFIN, Ohio, Feb. 27.—J. N. Bowman, of Greenville won the oratorical contest at Heidelberg Tuesday and will represent that university in the state oratorical contest of colleges to be held here March 19.

THE MARKETS.

Chicago Markets.

CHICAGO, Feb. 26.—Wheat, Feb., 64¼c; May, 67¼c asked; June, 67½c; July, 67¾c.

Corn, Feb., 28⅝@29c; May, 30⅝@⅞c; July, 31⅛@⅜c; Sept., 32⅝c.

Oats, Feb, 20c; May, 21⅛@¼c bid; July, 21⅛c; Sept., 21⅛@¼c.

Pork, Feb., $9 50; May, $9 67½; July, $9 85.

Lard, Feb., $5.27½; May, $5.42½@ July, $5 57½.

Ribs, Feb., $4.92½; May, $5 07½@5.10; July, $5 17½ bid.

Get our prices before purchasing. We are here for business. Dallas F. Green.

NEW RAY LAMP

Which Will Produce a Cathode Photograph Instantaneously.

The Discovery is the Result of Investigations Made by Prof. Woodward, of Harvard.

CAMBRIDGE, Mass., Feb. 27.—F. L. Woodward, of the Lawrence scientific school at Harvard, has devised a new ray lamp by means of which excellent cathodic radiographs have been obtained. The lamp is conical in shape, with walls of sheet aluminum, one-tenth of an inch in thickness. The rays pass through the aluminum readily, and with this lamp Mr. Woodward has obtained very clearly defined shadowgraphs of the hand in five seconds, from an induced current of only between 25,000 and 30,000 volts.

The base of the lamp is of solid glass, fitted into the base of the aluminum cone with plaster of Paris and made air tight. A metallic ring passes around the base of the cone and holds the sides firmly to the glass bottom. Through a point a little at one side of the center of the glass base passes the cathode pole into the lamp, and a platinum disc is fastened to the end of it at such an angle as to be parallel to the lamp. At the top of the lamp and directly connected with the outside and the inside pole and at the top of the cone, is a glass tube through which the air may be exhausted. The glass tube is also fastened in with plaster of Paris and bound with a metallic ring. A circular wooden disc is fastened inside the cone to prevent any collapse of the sides as the air is exhausted.

The new ray lamp has an interest aside from its construction, from the fact that experiments conducted with it appear to disprove the theory that a glass vacuum envelope plays an important part in the generation of the Roentgen rays This theory was advanced by Roentgen himself. The results already obtained from Mr. Woodward's lamp make it seem probable that with a high current, say of 50,000 volts, an instantaneous photography may be taken.

PRISONERS ESCAPE.

Six of Them Get Out of Jail at South Bend.

Sawed Through a Cell to the Roof and Let Themselves Down With Blankets.

SOUTH BEND, Ind., Feb. 27.—Six prisoners awaiting trial for burglary and similar offenses escaped from jail here last night.

They sawed through the top of a cell and let themselves down from the roof with ropes made from blankets.

The escaped prisoners are Bert and Will Anderson, Thomas Clark, John Hempenstall, William Cahill and Thomas McHenry.

REIGN OF TERROR.

Massacre of Peaceful Citizens at Cuayato.

HAVANA, Feb. 27.—Refuges from the towns of Punta, Barara and Guata, twelve miles away, have arrived at Havana and say that a reign of terror exists in their locality in consequence of troops having massacred peaceable citizens of Cuayato, already briefly announced by correspondents of American newspapers. The official government report issued Sunday states that a fight occurred near Punta Barara on the previous day between troops sent from Maraino and the insurgent bands of Villanueva and Acosta, resulting in a glorious victory for the Spanish army, twenty insurgents having been killed and fifteen prisoners taken. Residents at Cuayato have identified eighteen of the dead as peaceful citizens. Only two were insurgents, and the prisoners are nearly all said to be peaceful. One of them, named Quintero, claims American citizenship,

Steamer St. Paul.

NEW YORK, Feb. 27.—The American line steamer St. Paul sailed for Southampton at 6 a. m. today. She was scheduled to sail at 9 p. m. yesterday but was delayed by taking on of her cargo The steamer passed Quarantine from Newport News, where she underwent repairs necessitated by her grounding at Long Branch at 9 a. m. yesterday, and two hours later was at her pier. Work was at once begun to put her cargo aboard, but, although every one labored hard, the task was too great to accomplish within the scheduled time.

Colby Dead.

NEWTON, Mass., Feb. 27.—Charles L. Colby, of New York, and formerly president of the Wisconsin Central Railroad company, is dead. He had been invited to address the twenty-fifth anniversary of the Woman's Baptist Foreign Missionary society at Newton Center last evening and was ascending the platform when he was stricken with heart trouble, dying almost immediately. He was about fifty years of age.

The Insurance Had Expired.

WARSAW, Ind., Feb. 27.—The barn belonging to Daniel Mohn, eight miles south of this city, containing four head of horses, several head of cows, with sheep and farming implements, was destroyed by fire at an early hour this morning, making a total loss of $6,600. The insurance expired a few days ago.

English Election.

LONDON, Feb 27.—An election took place yesterday in the Lichfield division of Staffordshire for a member of parliament to succeed Henry C. Fulford, liberal, who was unseated upon petition by the election judges on December 19 last, corrupt practices having been charged against him. The result of the voting was as follows: Mr. Warner, liberal, 4,443; Major L. Darwin, liberal unionist, 3,995; liberal majority, 528. At the general elections last year Mr. Fulford was elected by a majority of 44.

CHARGED WITH TREASON

Rudolph Spreckels, the Son of the Sugar King,

Accused of Supplying Hawaiian Revolutionists With Arms and the Ex-Queen With $10,000.

SAN FRANCISCO, Cal., Feb. 27.—Rudolph Spreckels, youngest son of Claus Spreckels, sugar king, has sailed for Honolulu on the steamer City of Peking. His mission, it is said, is to face President Dole and his cabinet, by whom he is charged with treason against the Hawaiian government.

The charge of treason was preferred against Spreckels by Dole after the Hawaiian uprising a year ago. He was accused of supplying the revolutionists with arms and funds, and in one instance giving the ex-queen $10,000 to aid in carrying out her plans to overthrow the republic government and place her niece, Princess Kailuna, on the throne.

Soon after these charges were made a report reached Honolulu that Rudolph Spreckels was en route to the capital on a Pacific line steamship When the vessel arrived at Honolulu a detail of soldiers went on board and searched for the young millionaire, but failed to find him. He had arranged to make the trip, but altered his intentions on the day the steamer sailed. With such a serious charge hanging over his head it was believed Spreckels would not return to Hawaiian soil, and his unexpected departure caused consternation among his friends. Spreckels will undoubtedly be arrested upon the arrival of the City of Peking.

WOMEN RUN THE TOWN.

They Transact the Public and Most of the Private Business.

DECATUR, Mich, Feb. 27.—In this town, the population of which is 1,500, the president of the village council is Mrs. Alma Sage, and all of the town offices, except that of official dog catcher, are filled by women.

Mrs. Dr. Kinney is one of the leading physicians. Mrs. Ada Gregg is a preacher, and her church—the Advent—is taken care of by a janitress, Mrs. Barnett. The restaurant of the town is conducted by Mrs. Crane and Miss Haines. The biggest store in the place is owned and kept by Mrs. Mary Schood. Mrs. Nicholson is the postmistress. Miss Clara Hotaling is a shoemaker, and a good one. May Percival is a furniture maker. Miss Anna Pardnette makes harness. Mrs. Carpenter is a florist. Mrs. Child is a carriage painter.

There are several women painters, weavers and brokers. The women have a secret society run on the endowment plan. There is also a woman's literary club. The women control the saloons, and the only things to drink are soda and pop. In a village near by there is is a woman undertaker who can attend to all the details of a funeral, even to driving the hearse.

Grave Robbing.

SEATTLE, Wash, Feb. 27.—A local official of the Pacific Steamship company makes the statement that bodies of human beings are being systematically snatched from the cemeteries of this city and sent as surgery subjects and for scientific purposes to medical colleges in San Francisco. At least two corpses, he asserts, were shipped to the Pacific coast metropolis via the steamer Walla Walla on her last trip. They were enclosed in rough wooden boxes and labelled merchandise. The official declined to go into details, but intimated that this grave robbing enterprise had been carried on for months. The authorities are investigating the matter.

General Gile Dead.

PHILADELPHIA, Feb. 27.—Brigadier General Geo. W. Gile, a distinguished officer of the civil war, is dead, aged sixty six years. During his war career, upon which he started as first lieutenant in the Twenty second regiment, Pennsylvania volunteers, General Gile was successively major of the Eighty-eighth Pennsylvania volunteers, lieutenant colonel and colonel, major in the Veteran Reserve corps, a brevet brigadier general and commander of the garrison at Washington.

Injured His Spinal Column.

PERU, Ind., Feb. 27.—William Burkes yesterday, while working on a new cottage, accidentally fell off, striking the ground on his head. His spinal column was injured and he was hurt internally.

Sixteen Indictments Returned.

GREENSBURG, Ind, Feb. 27.—As a result of the grand jury's investigation of the saloon business in this city and county, sixteen indictments have been returned for the illegal sale of liquors.

Burned by Tramps.

GREENSBURG, Ind, Feb. 27.—Yesterday tramps set fire to the women's building and several other buildings at the fair grounds, causing considerable loss.

Drowned While Cutting Ice.

LIBERTY, Ind., Feb. 27.—Clay Ball, sixteen years old, living east of this city, was drowned while assisting his father in cutting ice.

Expert Optician,
DALLAS F. GREEN,
No. 3, Arcade.

POLES COMING DOWN.

The Western Union Will Destroy 111 of Them.

Manager Perry Notified the Other Corporations of His Intentions This Morning.

A number of unsightly telegraph poles will come down before next Monday morning The Western Union has about 175 poles in the city and have use for only about forty-two of them. A few, however, are also used by the Postal Telegraph company and the Fort Wayne Electric Light and Power company. The Western Union has decided to cut down all its surplus poles and this morning Manager O. L. Perry notified the Postal and Electric Light companies of his intention. As a result the Electric Light company purchased eighteen of the poles and the balance, 111 in all, will be cut down some time during the present week. Under the ordinance recently passed by the city council all corporations will be compelled to return to the comptroller all poles in use by them, each one of which a license of $1 will be collected. The telephone and electric light company have not notified the city authorities of the course they intend to pursue.

WAGES CHANGED.

The Electric Railway Company Posts a Notice

Notifying Its Employes of a New Departure in the Payment of Wages.

The following notice was posted yesterday in the barns and offices of the Fort Wayne Consolidated Railway company:

To the Employes of the Fort Wayne Consolidated Railway Company:

GENTLEMEN: I am instructed by the board of directors of this company to notify you that all conductors and motormen who have been with the company one year, will receive from February 15, 1896, sixteen cents ($.16) per hour, instead of fifteen cents ($.15), as they have been receiving, and that all motormen and conductors who have not been with the company one year, as soon as their year's time is up, will receive this increase. And further, that those who complete another year's service with the company, will receive another cent ($.1) per hour increase, and when they shall have completed two years' service will receive an additional cent ($.1) per hour increase.

All new men who are taken on after the 1st of March, 1896, will receive fourteen cents ($.14) per hour, for the first six months' service, and fifteen cents ($.15) per hour for the second six months' service, and thereafter go under the same provisions as above mentioned. Yours truly,

M. S. ROBISON.

EPWORTH LEAGUE.

Entertainment at Wayne Street M. E. Church Tomorrow Night.

Tomorrow evening in the audience room of the Wayne street M. E church the Epworth League of the church will give a literary and musical entertainment. No admittance will be charged, and the members of all the young people's societies, as well as the elder members of all the churches in the city, are cordially invited to attend. The following program will be rendered:

Piano solo.....Miss Edith Welsheimer
Recitation.....Miss Grace Walters
Vocal solo.....A. L. Hirons
Paper—"Epworth Reading.".....C. H. Newton
Vocal duet.....
.....Misses Minnie and Aurilla Aker
Paper—"Socialism."....Mrs. F. S. Brown
Vocal solo.....Miss Daisy Beaber
Discussion—"Should Women be Eligible as Lay Delegates to the General Conference of the M. E. Church?".....
Opening statement of the question.....
.....Rev. Dr. H. W. Bennett
Affirmative.....J. C. Cain
Negative.....Frank Dildine
Song.....
Misses Schrader and Messrs. Curdes and Schuntz.

IN WAGONS.

The Todd Family Came to Allen County in 1847.

Wm. Tenant Todd and family, consisting of himself and wife, their son, the late Robert Todd, his wife and son, William Todd, and William Todd, jr., James Todd, Hannah Todd, now Mrs. Atchison, of California; Matilda Stouder, widow of the late Esquire Stouder; Rebecca Todd and Reuben Fromfield came overland to Allen county in wagons from Montgomery county, Pa., in the year 1847. They were over four weeks making the journey. Only four are now living out of the eleven persons. The Todd family settled on a farm in Aboit township, where James Todd and sister, Jennie, lived until yesterday, when the latter passed away.

IN POLICE COURT.

Three Prisoners Sent to Jail for Drunkenness.

There were three prisoners in police court this morning, all charged with drunkenness. One of them claimed to the officers that he had been robbed of considerable money, but Station Officer Hines asserts that he saw the fellow hand over his roll of greenbacks to his wife, who visited him while locked up. The trio were sent to jail in default of bail.

Sentence of Death.

HAVANA, Feb 27.—Admiral Navarro was returned here from a cruise of inspection along the coast, during which the gun boat Alerta bombarded the insurgents at Cabanas, and at Bahia Honda, the two ports in the province of Pinar del Rio which were recently attacked by the enemy. Jose Betancourt, the insurgent leader, who was recently captured by the Spaniards, has been tried by court martial and sentenced to death. The insurgents have destroyed two railroad culverts between Cabezas and Union De Reys, in the province of Matanzas.

THE COURTS.

Trial of Fred Beyerlien to be Held Tomorrow.

The Riot Case to be Heard Saturday—News in the Courts of the City.

The trial of Fred Beyerlien for forgery will take place in the circuit court tomorrow.

Percy Everett appeared before Judge O'Rourke this morning on the charge of false pretenses, but did not plead to the indictment.

Cherry, Steadley and Lauer, charged with riot, will have their trial in the circuit court next Saturday.

Jacob W. Miller and Leona Hollopeter, Frank W. Briggs and Nina P. Carson, Henry R. Gardner and Carrie J. Daugherty have been licensed to wed.

Mrs. Julia Coudret yesterday filed an application for a divorce and $2,500 alimony from John Coudret. W. and R. Leonard are attorneys.

John Raypole was fined $1 and costs by Justice Bullerman for assault and battery on Minnie Yeager. The woman is a spiritualistic medium, and rents rooms in Raypole's house. They had some troubles over the payment of the rent.

Frederick Schoepf, of Leo, was arrested yesterday on surety of the peace proceedings, instituted by Dave Schlatter. Justice Bullerman heard the case last night, but reserved his decision until Friday morning at 9 o'clock.

Henry, Edward and Mead Williams, heirs of the late Jesse L. Williams, have brought suit against the city of Peru, Milton and Elbert Shirk, Mrs. R A. Edwards, A. N. Dukes, D L. Shearer and other claimants of land along the canal in the center of that city, to quiet title They claim that the dock spaces and other vacant lots have reverted to them as heirs, and now want a proper title. The case will come up at the April term of court.

SENATOR BLACKBURN

Asked to Withdraw From the Race.

Cannot be Re-Elected and His Followers Will Abandon the Attempt.

FRANKFORT, Feb. 27.—A resolution has been prepared by the gold standard democrats who have been supporting Senator J. C S. Blackburn for re-election to the United States senate, asking his withdrawal. A caucus will be held on Monday and some other candidate selected. The gold men have assurances from Judge Petrie and from two other republicans that they will join the democrats at any time in an effort to elect a gold standard democrat and they call on Senator Blackburn's personal followers to unite with them in an effort to induce Senator Blackburn to withdraw from the race. If Senator Blackburn refuses to withdraw a pronunciamento will be issued early next week and twenty-five democrats will vote for some other democrat. Senator Salyer, the leader, says: "I think the time has come to try some one else. If Senator Blackburn refuses to withdraw, knowing that he cannot be elected, then I will not support him longer."

The thirty-first ballot for United States senator resulted as follows: Blackburn, 62; Hunter, 62; Carlisle, 5; Holt, 3; Colqueen, 1; Bate, 1.

OFFICERS ELECTED.

The Saengerbund Hall Association Meets.

The Saengerbund Hall association has been incorporated and elected the following officers:

President—Paul Richter.
Secretary—Otto Herbst.
Treasurer—Peter Nausbaum.
Directors—John Reuss, Henry Keller, Charles G. Braun, Charles Jacobs, Charles Sauer, Charles Hagg.

The business of the organization is to buy and sell real estate. They will meet tomorrow evening.

SALARY VS. FEES.

WASHINGTON, Feb. 27.—The house committee on judiciary, after a conference with Attorney General Harmon and Major Strong of the department of justice, today authorized a favorable report on Representative Updegraff's bill to abolish the fee system as to United States district attorneys and marshals and to substitute salaries.

An Extra Session.

BOSTON, Feb 27.—The Massachusetts republican state convention has been called to meet in this city on March 27.

LOCAL LINES

Ben Lehman, proprietor of the U. S. clothing house, has returned home from a business trip to Cincinnati.

John Clemmens, a gardener living five miles south of the city, died this morning at 7:30 o'clock of paralysis.

Miss Marie Neuenchwander, of St. Louis, Mo, is the guest of Mrs E. A. Waltemath, of No. 11 West Jefferson street.

The Loyal Hail democracy held a large and enthusiastic meeting last night. At next Wednesday night's meeting Messrs. E. H. McDonald, E. V. Emrick, Henry Scherer and Dr. Boswell will speak, and at the following meeting Messrs. S. M. Hench, Henry Scherer and S. C. Lumbard will be present to address the club.

Leather and tinsel belts, in sterling silver. Dallas F. Green.

OVERLOOKED.

There Are Patent Medicines and Remedies, Without Number

For Every Disease and Affliction But One.

A prominent physician was recently asked, why it was that there are so many "blood purifiers," "nerve tonics" and remedies for every ill, except one of the most common and annoying, viz: piles. He replied, there are two principal reasons: first, physicians and people in general, have thought that the only permanent cure for piles was a surgical operation, that medicinal preparations were simply palliative. Another reason is, that piles is, in no sense of the word, an imaginary disease; the sufferer from piles is very much aware of the fact, and for this reason, the few so-called pile salves, ointments, etc., have been short lived. The patient very soon discovered their inefficiency.

He says further, "fortunately however, there is a new remedy for piles, which judging from its rapidly growing popularity will soon take the place of all other treatment; it has certainly made astonishing cures in this obstinate disease and its merit has made it famous among physicians and wherever it has been introduced. This remedy is sold by all druggists under the name of Pyramid Pile Cure.

From the *immediate* relief which the Pyramid Pile Cure gives in all forms of piles, many physicians supposed it contained opium, cocaine or some similar substance, but upon analysis it was found to be perfectly free from anything of the kind, and that the instant relief and cure which follows its use, is rather the result of its remarkable healing, soothing action on the parts affected.

The Pyramid Pile Cure is the only remedy, except a surgical operation, which immediately relieves and *permanently cures* every form of piles.

It is sold by druggists at 50 cents and $1 or by mail from Pyramid Co., Albion, Mich.

"I'se in Town, Honey!"

Pancake Flour

A combination of the three staffs of life—*Wheat, Corn and Rice.*

When your wife makes pancakes she can make them right and easily if she uses Aunt Jemima's. And when properly covered with butter and syrup, there's no better breakfast dish on earth. Beware of imitation. Sold only in *red packages.*

HERE'S OUR GUARANTEE.

Buy a package of Genuine Aunt Jemima's Self-Rising Pancake Flour, and if you do not find it makes the best cakes you ever ate, return the empty box to your grocer, leave your name and the grocer will refund the money and charge it to us.

Scientifically Prepared and Manufactured only by

R. T. DAVIS MILL CO., St. Joseph, Mo.

Send 10c in stamps for Life History of Aunt Jemima and a set of her Dickeninny Dolls.

$100 BICYCLE FREE! $100.

In order to introduce our matchless "EMPRESS" 1896 wheel, we will ship free of charges to any part of the United States, one of our famous $100 Ladies' or Gentlemen's Bicycles to each of the three persons obtaining the greatest number of words out of the letters contained in "The Empress Bicycle Company." For conditions of competition send stamped addressed envelope to "Empress Bicycle Co.," 79 Dearborn street, Chicago, Ill. Feb 1 dew-tf

Cheap Meals served to women.

Young Women's Christian Association.

NOON REST,

24 West Washington Street.

Breakfast, 6:30 to 8. Dinner, 11 to 2. Supper, 5:30 to

Our Greatest Effort

RESERVED FOR

The LAST WEEK in FEB.

The mere announcement of our special has attracted crowds, despite the fact that 'tis right 'twixt Winter and Spring. We will continue to sell until Saturday night, February 29th.

50 Dozen Neckwear, All Styles — TECKS, FOUR IN HANDS, CLUB HOUSE. Always sell at 50 cents. For the next 8 days **25c**

50c ALL WOOL JERSEY KNIT GLOVES, 25c.

25 DOZEN Heavy Underwear, 50 Cent Quality for **25c**

$1.00 Working Pants, 59c.

LINED Working Gloves, Regular 50c Quality **25c**

ALL PLUSH AND CLOTH CAPS THAT SOLD AT $1.00, Wind up Price **50c**

$3 Underwear at $1.50 PER SUIT.

200 Boys' Knee Pants Suits that sold at $4 00, $4.50 and $5 00, Now $2.50

Boys' Knee Pants SUITS, AGE, 4-14, **98c.**

We are making special efforts to still more reduce our already somewhat demoralized stock of Winter Overcoats.

Lehman's U.S.

34 and 36 CALHOUN STREET.

The Evening Sentinel.

BY E. A. & R. HACKETT.

THURSDAY, FEB 27 1896

TONIGHT.

MASONIC TEMPLE—Rice's Big Extravaganza, "1492."
EMPIRE THEATER—Vaudeville Entertainment.
NEW ENGLAND SUPPER—By the Ladies of the Christian Church
ANNIE BESANT THEOSOPHICAL SOCIETY—Regular meeting.
OCCULT SCIENCE SOCIETY—Regular Meeting at A. O. U. W. Hall on Court Street.
IRISH NATIONAL ALLIANCE—Regular Meeting.
SONS OF FREEDOM—At K. of L. Hall.
ANCIENT ORDER OF HIBERNIANS—Division No 3.
LODGES—Summit City Lodge No. 36, A. O. U. W.; Harmony Lodge, No. 19, I. O. O. F.; Wayne Tent No. 54, K. O. T. M.; Liberty Council, Knights of Columbus; Columbian Council No. 3, Order of Chosen Friends; Order of Pericleans; Union Veteran Legion; Ladies' Aid Society, Auxiliary to Col. E. S. Walker Camp, S. of V.

SPAIN admits discovering us four centuries ago, but it's only now that she's actually finding us out.

THE existing pleasant weather is only Lent. The loan of sunshine is liable to be called in by Shylock Blizzard any day.

WHEN the leaves begin shooting in the trees shortly it will have no necessary bearing on booms among presidential timber.

THE late Bill Nye turned his humorous talent to good account in a practical way, and his business instinct enabled him to invest his earnings so advantageously that his family is left an estate valued at two hundred thousand dollars.

THERE is a prospect of a red hot race for the Georgia senatorship to succeed Gordon. The entries to date are Crisp, Hoke Smith and Flem Dubignon, with a strong probability that Governor Atkinson will jump on to the tan bark just to make it a quartet.

SINCE William Edgar Nye died, it has been remembered that there was a serious side to the man, to his life and even to some things that he wrote. It is recalled that the man who was expected to make everybody laugh whenever he put pen to paper or stood upon the platform, was much of his time an invalid, that the condition of his health forced him to remove from Laramie to Wisconsin and from there to North Carolina. He died of paralysis, a disease which has its warnings sometimes long before the final event. It is said that when lecturing months ago at Paterson, N. J., the collapse which the rowdy portion of his audience considered the signs of drunkenness was caused by his first stroke of paralysis. The second proved fatal. In his home Mr. Nye was by no means a humorist; he was cheerful and a pleasant conversationalist, but not a "fun maker." To amuse people was his business, not his life, and when he went home he left his business behind him. Scattered through the great mass of the funny things he wrote was here and there a bit of pathos, a grain of shining gold. He seemed shy of such, as if he feared to indulge in anything out of the regular order—for him, but the gold was there and is remembered now. It may seem a strange story that anybody ever cried over anything that "Bill Nye" wrote, but it is the truth. He was the second serious-faced man born in Maine who worked wonders in amusing the American people, and even the world. The other was "Artemus Ward."

IT is a little singular that the Sultan should, through the Turkish legation at Washington, offer what seems a justification or apology to the American people for the Turkish atrocities in Armenia. The Sultan has all along had the game in his own hands. He has, figuratively speaking, murdered and burned and robbed and ravished in Armenia, and all Europe has looked on nor stirred a finger. Powerful and Christian England, which has held the Sultan's empire in the hollow of her hand for the last fifty years, has not moved, and Lord Salisbury has said that she could not. The Sultan has no need to make explanations. As to the Turkish story, now published, of the fight made by the Armenians and the atrocities committed by them, no reputable witness has been found to testify to anything of the kind. Hundreds of letters from Armenia have found their way into print, written by people whose character for veracity is undisputed, and none of these testify to a state of war between the Armenians and Turks or to anything save a series of fiendish outrages committed by one side. All the probabilities are on the side of these witnesses. Why should not the Turks do in Armenia what they have done in Greece and Crete and in Bulgaria? Denial and justification of these crimes committed in the face of the world are but adding insult to injury.

What Is Discerptibility?

It is not disreputableness, as the reader might imagine. Far from it. Right Hon. W. E. Gladstone asks what it is, in The North American Review, and then proceeds to answer his own question. In a paper on the future state of man—the state after death, that is to say—he discusses what he calls the "argument of indiscerptibility." He says it has been a favorite one with writers from a very ancient date, but he himself thinks it is worthless. Almost anybody would, we should say, especially after reading what Gladstone writes. Our own humble judgment is that if survival after death depended on understanding the learned arguments of great writers in favor of it, most of mankind who, as the Spiritualists say, "pass over," would pass to absolute extinction.

But read what Gladstone says of indiscerptibility:

For what is discerptibility? Can it be defined otherwise than as the severance in space of portions of some whole which were previously united in space, so that parts of a material substance, which necessarily exists in space, are said to be discerptible? But the soul is not, according to the ordinary acceptance of the term, material. It does not then exist in space and is not subject to its conditions. So that the idea of discerptibility is wholly foreign to it and can have no concern in proving either its mortality or its immortality.

Yet Clarke has advanced a very high doctrine of indiscerptibility: "As evidently as the known properties of matter prove it to be certainly a discerptible (sic) substance, whatever other unknown properties it may be endued with, so evidently the known and confessed properties of immaterial beings prove them to be indiscerpible, whatever other unknown properties they may be endued with."

The Spanish minister at Washington should not feel so dead sure that the United States will not recognize the Cuban republic as to warrant him in telegraphing to his government at Madrid, as he did, a statement to that effect. A few more weeks of such heroic fighting and ability to hold out on the part of the revolutionists, and some nation will be forced, in the interests of humanity, to give such rights to the Cubans as England had no hesitation in granting to the south during our civil war. The United States ought to be the first country to recognize such rights on behalf of a brave people who are striving to win their independence and establish a republic of their own. A little while longer, and belligerent rights will have to be accorded to the revolutionists. Spain promised to end the war quickly when cold weather came. She has not done so. On the contrary, so far as can be ascertained, the patriots have gained signal advantage. Let not the revolutionary committee that have been interviewing the cabinet officers at Washington despair.

Of course the German emperor knew when he uttered his defi to England, in the shape of his telegram of encouragement to Paul Kruger, that, though the German army was the best disciplined in the world, he had no show at all against England's navy and that England could prevent him from landing troops in Africa. But it looks as if there was deliberate calculation in the "impulsiveness" of that dispatch and that William knew for certain he could count on the navy of Russia to aid him and probably that of Italy. If he could also convert France, through Russia, into his friend, he could wipe out the British navy.

Nothing has so salutary an effect on the British mind as to get a few Englishmen in a tight place in a foreign country when they have been unmistakably in the wrong. The Boer got the Briton on the hip.

ECZEMA From early childhood until I was grown my family spent a fortune trying to cure me of this disease. I visited Hot Springs and was treated by the best medical men, but was not benefited. When all things had failed I decided to try S.S.S. and in four months was entirely cured. The terrible eczema was gone, not a sign of it left. My general health built up, and I have never had any return of the disease. I have often recommended S.S.S. and believe it never failed to do good when the blood was at fault. JOHN BRYAN, Irwinton, Ga. **FROM CHILDHOOD** Never fails to cure, even when all other remedies have failed. Our treatise on blood and skin diseases mailed free to any address. SWIFT SPECIFIC CO., Atlanta, Ga. **SSS**

Facts About Venezuela.

Even so knowing a man as Henry George confessed publicly not long since that up to a month ago he did not know where British Guiana was. Any intelligent school boy or girl 10 years old could have told the distinguished economist. It is to be feared that many other grown persons are in the state of ignorance of Mr. George not only in regard to British Guiana, but Venezuela as well. A writer in the New York Sun presents some interesting facts as to the republic now involved in a boundary line dispute with Great Britain. We learn that the country is about 2½ times the size of Texas, and that it has 2,550,000 inhabitants, which is more than the kingdom of Denmark has.

La Guayra is the seaport of the capital, Caracas, and it is 2,200 miles from New York to La Guayra, that being 600 miles less than the distance across the Atlantic. The chief article of export from the republic is coffee. Of this staple $15,000,000 worth is annually shipped out of Venezuela. And it is rather an odd coincidence that in 1812, the year of the last war between Great Britain and the United States, Caracas was visited by an earthquake in which 12,000 people perished.

As to Guiana, about which Mr. George confessed he knew so little, the Sun writer says:

Venezuela is in the extreme northern part of South America, directly facing the Caribbean sea. To the west of it is the republic of Colombia, to the south is Brazil, to the east are the territorial possessions of three European governments combined under the geographical name of Guiana. The farthest away from Venezuela is French Guiana, a territory of 46,000 square miles and 25,000 population, the chief city of which is Cayenne, whence comes the pepper, and to which French criminals convicted of serious offenses are transported. Next nearest to Venezuela, but not touching it at any point, is Dutch Guiana, a territory of almost exactly the same size as the French colony, but having a population twice as large. Paramaribo is the chief town. Next, and adjacent to Venezuela, is British Guiana, the size of which is in dispute.

Are Farmers Poor, and, if So, Why So?

For nearly two years Mr. Kjelgaard of Pennsylvania has been investigating the cause of agricultural depression in this country. It may be said that such depression prevails not only in America. The complaints of British and German farmers are still louder than those heard in the United States. It is evident that something is out of gear in the whole agricultural economy.

The most important factor in bringing about the present state of things is probably that farmers are behind the times. Old methods of tilling the soil, rearing live stock and making dairy products are entirely superseded by the necessities of the present day. Quickness and economy are the rule in every other branch of industry. The farmer must find his salvation along the same route or sink into the mere serf for rich men, as the English farmers of the middle ages were.

The farmer must find cheaper methods of production, quicker and cheaper ways of marketing his wares and finally, so far as many things are concerned, swifter methods of production, so that he may turn his money over quickly.

Mr. Kjelgaard finds that ignorance of unlocking fertility in the soil, bad roads and too many acres under inferior cultivation are some of the causes for the undesirable farm life. For a remedy he proposes:

Improving agricultural methods and promoting prosperity: By education along university extension lines, by agricultural journals, by free rural mail delivery, so the daily paper may reach the country on the day of it and give the daily knowledge of markets and value; by agricultural school and experiment stations, encouragement of forestry, better common schools and labor exchanges.

Lying Cable News.

If there ever was a question on which the whole American people, to the last man—yes, and woman, too—were unanimous, it is the enforcement of the Monroe doctrine, the present interpretation of it at that, in Venezuela. Yet for some mysterious reason it seemed impossible to make the English understand that we meant it. They persisted for weeks in declaring that it was only the periodical twisting of the British lion's tail for a political campaign dodge. Our people wondered at the fatuous stupidity of the British mind.

The explanation of the matter appears to be that the able correspondents who supply American news to the English papers are the most accomplished liars in the universe, excepting only those who supply European news to American papers. At the very time when 100,000 American volunteers could have been raised in 24 hours for the settlement of the Venezuelan boundary question by force of arms, these veracious correspondents were industriously and indefatigably telegraphing to English papers that the sentiment in America was for peace at any price and that nobody would fight our dear English brethren, no, not under any consideration. We would even give them a slice off our own country first. It was not till the London Chronicle sent one of its own editorial staff over here to ascertain the real truth that any idea of the seriousness of the situation dawned on Great Britain.

It seems that it is the practice of the correspondents of British newspapers to telegraph just such information, true or false, as the case may be, as will please the vanity of the British mind. English papers are to be congratulated on their correspondents.

The permission to pay for the new government bonds by installments will no doubt make it easier for the common people to subscribe for them. But it takes a long time for a full understanding of great financial operations to work its way into the minds of the mass of the people. Long before they get such an understanding the loan will probably have been taken by the great financial corporations.

The lesson of the hour is that every nation on the globe should get its boundary lines settled at once, down to the last inch of ground. Boundary lines are what have made the trouble in almost every instance where there is any hard feeling between nations at present.

Joe Chamberlain telegraphing to the long bearded African Dutchman, Paul Kruger, that he always did know of Kruger's magnanimity, must have caused a broad smile to illuminate even the countenance of William E. Gladstone, saying nothing of the rest of mankind.

The whole national debt of Venezuela is only $22,000,000.

So far as heard from, 1895 was a great year for twins.

POLITICAL GOSSIP.

Complete Resume of City Politics to Date.

Republican Contests for Delegate to National Convention—Councilmanic Candidates.

The city political campaign, which has already begun in dead earnestness, promises to be the most exciting in the history of the city. There is not much discussion as to the probable action of the republican city convention, as it is generally conceded that Mayor Oakley will be renominated by acclamation. This will probably be the result of the convention, although I have it on reliable authority that certain conditions might arise that would result in another candidate, though there would be no doubt of Oakley's renomination.

The interest in the outcome of the democratic city convention grows apace and although no date has been decided upon there are already three active candidates in the field, with prospects of several more. The names already announced are Councilman E. H. McDonald, Sidney C. Lumbard and Henry P. Scherer and Dr. J. A. Boswell. Last night a prominent democrat, informed me that "Mr. C. F. Muhler, ex-mayor will possibly be a candidate." The gentleman spoke in positive language and it would be no surprise if the ex mayor announced his name in a few days. Other names are being discussed and efforts are being made every day to induce ex Mayor D. L. Harding and William Geake to be candidates on an independent ticket. Both these gentlemen have declined to allow the use of their names as independent candidates, although it is understood that neither would decline the regular nomination of his respective party. The populists will not place a candidate for mayor or city clerk in the field this spring, at least that is the sentiment of the members of that party with whom I have talked. This will allow the several hundred populists to choose between the republican and democratic candidates, and should they vote solidly for one or the other it would have considerable effect on the result.

***

The republicans will renominate William T. Jefferies by acclamation for city clerk. Only one name has been announced for the democratic nomination, Mr. Fred J. Reineke, who made a very strong race against R. C. Reinewald two years ago. The friends of Daniel J. McKendry, jr., have solicited him to enter the race, but up to date Mr. McKendry has declined to allow the use of his name. The names of other persons have been suggested, among them Murray Hartnett, but there will hardly be a scramble for the democratic nomination.

For councilmen-at-large the democrats will be compelled to decide upon at least two new candidates. Councilmen Mohr, Fisher and Waltemath will probably be renominated. They have not announced themselves as candidates, but there is no decided opposition and it is understood that they would again accept. Mr. McDonald, of course, is in the race for mayor and Mr. Charles Griebel positively states that he does not care to return to the council and is making an active canvass for sheriff. John C. Rohyans will be the candidate for councilman at-large in place of Mr. Griebel.

The republicans are finding it a no easy matter to find gentlemen who will make the race for councilmen-at-large, and of the several persons suggested none have consented to the use of their names.

Will Tigar, in the First ward, and Henry Sommers, in the Second, democrats, will be candidates for re-election and it is not known that either will have opposition for the renomination. George H. Loesch, Tony Kelker, Henry Hild and William M. Glenn, all republicans, of the Third, Fourth, Fifth and Sixth wards respectively, will be candidates for re-election. H. G. Nierman and William Meyer, jr., democrats, will try for the democratic nomination in the Third ward. P. J. Scheid, democrat, of the Seventh, will again be a candidate. Paul Wolf, republican, of the Eighth, has positively declined to again stand for council. Mr. C. F. Scherer, democrat, will be a candidate for the democratic nomination. John T. Young, republican, will be a candidate for re-election in the Ninth and Frank Purcell has announced himself a democratic candidate. Barney Borkenstein, democrat, will try again in the Tenth, and it is understood that Emmett Martin will again try for the democratic nomination.

***

While everything seems to be sailing smoothly for the republicans in the city campaign, they are having a heated contest for delegates to the national convention to be held in St. Louis on the 16th of June. There are five candidates, Frank Roby, of Steuben county; R. T. McDonald, Frank Alderman, C. D. Law and B. W. Skelton, of Allen county. All have signified their intention of voting for William McKinley, of Ohio, should he be selected. Mr. Roby will be elected by acclamation, as Steuben is entitled according to precedent to one of the delegates and only presents the one candidate. Allen county is also entitled to one of the delegates, and as usual the indications are that the outside counties will be compelled to select between two or more candidates from Fort Wayne. Messrs. McDonald and Skelton will fight for every ward and township in Allen county, while Messrs. Law and Alderman will try for a few delegates each and then enter the convention in the hope of winning as dark horse or compromise candidates. Already in the city Messrs. McDonald and Skelton have decided upon who will stand as their candidates for delegates.

In the First ward the candidates are as follows: McDonald—C. R. Higgins, Martin T. Connett; Skelton—John Pfeiffer, Albert Steger.

Second ward: McDonald—H. C. Hanna, J. B. White, jr.; Skelton—J. B. Harper, Harry Henderson.

Third ward: McDonald—Jos. L. Gruber, Will Clark; Skelton—Andrew McClure and Cyrus Flack.

Fourth ward: McDonald—George W. Pixley, John W. White; Skeleton—Col. R. S. Robertson, D. L. Beiber.

Fifth ward: McDonald—J. K. McCracken, Frank Smaliz, Henry L. Stouder; Skelton—Charles S. Bash, Robert Gage, P. L. Potter.

Sixth ward: McDonald—Percy Bosworth, James Henry, John Slater; Skelton—Amos R. Walters, Cyrus Fyke, George Weil.

Seventh ward: Skelton — Frank Carmen; Law—Enoch Cox; Ben Thompson, alternate. Mr. McDonald will have no candidates in this ward.

Eighth ward: McDonald—Allan H. Dougall, William Meyers; Skeleton—George McKee, Fred Hilgemann.

Ninth ward: Skelton—William Edmunds, Theodore Geller.

Tenth ward: Skelton—Elias Stonebruner, E. N. Davenport; Law—Charles Jones, William Turner. Mr. McDonald will have no delegates from the Tenth.

***

Dr. J. A. Kappel will be a candidate for coroner before the democratic county convention.

***

W. S. Gandy, of Churubusco, who is a candidate for joint senator, is the well known banker of that place.

***

Charles Scherer, the well known grocer, will be a democratic candidate for councilman in the Eighth ward.

***

Dr. A. J. Boswell and E. H. McDonald, candidates for mayor, have been invited to address the Loyal Hall democracy next Wednesday evening.

***

Aaron Jones, of South Bend, is one of the latest candidates announced for the republican nomination for governor. This makes only twenty-one candidates now in the field for this nomination.

***

Captain Philemon Dickinson is quite frequently mentioned as a candidate for delegate to the republican national convention and his may be one of the names presented to the Auburn convention for consideration.

***

It is now proposed by some of the members of the democratic central committee to place the names of the mayoralty candidates on the delegate tickets to be voted for at the primaries, so that the voters can select delegates who will favor his choice for mayor in the convention.

***

The officers to be elected on the state ticket next November are: Governor, lieutenant governor, secretary of state, treasurer of state, superintendent of public instruction, attorney general, reporter of supreme court, five appellate judges and state statistician. There are no supreme judges to elect. The terms of Judges McCabe, Hackney and Howard expire on the first Monday of January, 1899, and those of Judges Jordan and Monks two years later. The geologist was elected in 1894, and he holds four years instead of two.

GUY HAMILTON

$100 Reward, $100.

The readers of this paper will be pleased to learn that there is at least one dreaded disease that science has been able to cure in all its stages and that is catarrh. Hall's Catarrh Cure is the only positive cure now known to the medical fraternity. Catarrh being a constitutional disease, requires a constitutional treatment. Hall's Catarrh Cure is taken internally, acting directly upon the blood and mucous surfaces of the system, thereby destroying the foundation of the disease, and giving the patient strength by building up the constitution and assisting nature in doing its work. The proprietors have so much faith in its curative powers, that they offer One Hundred Dollars for any case that it fails to cure. Send for list of Testimonials. Address, F. J. CHENEY & CO., Toledo, O. Sold by Druggists, 75c.

William E Smythe, secretary of the irrigation congress, contributes to the March Century an article on "Ways and Means in Arid America." In this is set forth the vast interest which the west has in irrigation, together with the different systems of irrigating and the financial and social results already accomplished through this agency in the various states of the west from Kansas to California.

Morgan Dead.

WASHINGTON, Feb. 27.—Thomas P. Morgan, ex commissioner of the District of Columbia, died today at his residence in this city.

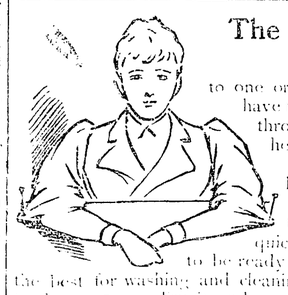

The woman pinned down to one or two uses of Pearline will have to be talked to. Why is she throwing away all the gain and help that she can get from it in other ways? If you have proved to yourself that Pearline washes clothes, for instance, in the easiest, quickest, safest way, you ought to be ready to believe that Pearline is the best for washing and cleaning everything. That's the truth anyway. Try it and see. Into every drop of water that's to be used for cleansing anything, put some Pearline. 66

Millions NOW USE Pearline

RUN OUT OF TOWN.

Daniel Winter Flees From an Angry Mob.

Window Glass Workers Show Their Love for the Deposed President and Contempt for His Successor.

PITTSBURG, Pa., Feb 27.—Daniel Winter, who was appointed president pro tem of the National Window Glass Workers' association, when President Burns was suddenly deposed last week, and Hudson Campbell, presiding officer of L. A. 300, were run out of Jeannette yesterday by a mob of more than 1 000 men and boys.

The officials went to Jeannette to visit the glass workers at the Chambers McKee factory. The latter are friendly to Burns, and as soon as the officials were recognized work was stopped. A crowd quickly gathered and the two men were notified to get out of town at once. They started for the station, followed by a howling mob, blowing horns and threatening them with summary punishment.

The crowd finally became so demonstrative that Winters and Campbell took refuge in Burgess Bethune's office. From here they were escorted to the railroad station by the police, followed by the mob, yelling "Burns! Burns! Burns is president!" and "Hang the villains." The two men quickly boarded the train, and as it pulled out for Pittsburg the last words Campbell and Winters heard were a promise of death if they returned to Jeannette.

SEQUEL TO A ROBBERY.

Heavy Judgment Entered Against Pennsylvania Canal Officials.

PHILADELPHIA, Feb. 27.—A sequel to the famous Chesapeake and Delaware Canal company robbery developed in court yesterday. It was in the shape of a judgment and one of the heaviest entered in any of the common pleas courts for some time. The amount involved is $1,296 390 54 and the judgment is entered against A. L. Wilson and H. V. Lesley, who were former officers of the company, and who, upon pleas of guilty, were sent to prison for defrauding the company out of about $1 000,000. The robbery occurred prior to 1886, and was discovered in July of that year. The thefts represented a very ingenious over-issue of the bonds of the company, amounting to about $61 500, and also the abstraction of a large amount of cash by a manipulation of the books. As soon as the discovery of the fraud was made known Wilson and Lesley took refuge in Brazil.

The Discovery Saved His Life.

Mr. C. Caillouette, Druggist, Beaverville, Ill., says: "To Dr. King's New Discovery I owe my life. Was taken with La Grippe and tried all the physicians for miles about, but of no avail and was given up and told I could not live. Having Dr. King's New Discovery in my store I sent for a bottle and began its use and from the first dose began to get better, and after using three bottles was up and about again. It is worth its weight in gold. We won't keep store or house without it." Get a free trial at Dreier & Bro.'s Drug Store.

Cure For Headache.

As a remedy for all forms of Headache Electric Bitters have proved to be the very best. It effects a permanent cure and the most dreaded habitual sick headaches yield to its influence. We urge all who are afflicted to procure a bottle, and give this remedy a fair trial. In case of habitual constipation Electric Bitters cures by giving the needed tone to the bowels, and few cases long resist the use of this medicine. Try it once. Large bottles only Fifty cents at Dreier & Bro.'s Drug Store.

Bucklen's Arnica Salve.

The best salve in the world for cuts, bruises, sores ulcers, salt rheum, fever sores, tetter, chapped hands, chilblains, corns and all skin eruptions, and positively cures piles, or no pay required. It is guaranteed to give perfect satisfaction or money refunded. Price 25 cents per box. For sale by Dreier & Bro

The Rev. J. A. Leas has resigned the pastorate of the English Lutheran church at Goshen, and he will remove to Red Wing, Minn.

When Baby was sick, we gave her Castoria.
When she was a Child, she cried for Castoria.
When she became Miss, she clung to Castoria.
When she had Children, she gave them Castoria.

FOR RENT.

A very handsome suit of rooms in the new Sentinel building. Apply at Sentinel counting room.

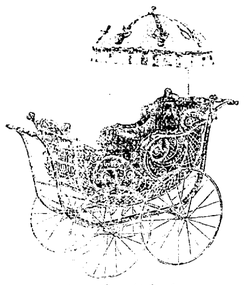

Our spring stock of

BABY CARRIAGES

Now ready. Greatest line you ever saw. Handsomest styles, best make, and lowest prices.

Sole agents for the great Whitney Carriages.

SLEEPING COACHES

From $9.50 up. The only Sleeping Coach that isn't clumsy and ugly looking.

We sell more **BABY CARRIAGES** than all other Fort Wayne houses combined.

FOSTER FURNITURE CO.

Hanker Dancing Academy,

10 and 12 W. Wayne St.

Beginners Tuesday at 8 o'clock.
Advanced and Social, Wednesday at 8.
Special attention given to the waltz.
Private lessons any time not occupied by be classes. For further particulars call at 217 E. Wayne Street.

W. C. COLLINS, DENTIST.

Nitrous Oxide Gas Administered.

WHITES' BLOCK, Above Fruit House, S. E. Corner Wayne and Calhoun Sts.

A Blacksmith.

May 22d, 1894.

The Dr. J. H. McLean Medicine Co., *ST. LOUIS, MO.*

GENTLEMEN: About three years ago, while working at my trade as blacksmith, I was taken down with Kidney Disease. I suffered severely with pain in my back and general weakness, and was compelled to quit work. I was treated by several different doctors, who filled me full of drugs and medicines, but without benefit. I had begun to get discouraged when I received one of your almanacs and read of a case in it that was similar to mine, cured through the use of

DR. J. H. McLEAN'S LIVER AND KIDNEY BALM.

I concluded to try it. The result was entirely satisfactory, as I began to improve immediately. I used, in all, three bottles, and was able to go to work once more, and ever since have enjoyed the best of health. I would be doing less than my duty if I failed to give you these facts, so that others may hear of the wonderful powers of your Liver and Kidney Balm.

Yours truly,

H. J. BRECHT, CEDAR GROVE, WIS.

Jewelry, Watch and Clock Repairing

DONE THE SAME AS EVER

—AT THE—

GRAFFE JEWELRY STORE.

Workmanship the Best.

CECILIA H. GRAFFE,

Administratrix.

A Light Lunch or a Heavy Meal is equally delicious with

VAN CAMP'S BOSTON BAKED PORK AND BEANS with TOMATO SAUCE

as the chief eatable. No preparing necessary. Always fresh, moist and ready to be eaten.

At all grocers', 10c. 15c and 20c. Send 6c for postage and we will send you a sample can.

VAN CAMP PACKING CO., Indianapolis, Ind.

WE WANT TO FIND A BABY

Without a baby carriage. Have all kinds of carriages for babies—your babies.

Some of 'em are of the ordinary upright kind, but that baby of yours ought to have a better one—one of our Reclining Sleeping Coaches.

We have them in ALL STYLES. TRIMMINGS. PRICES. at

Pfeiffer & Schlatter.

IMPERIAL

25¢ PER POUND **Baking Powder** 25¢ PER POUND

WARRANTED. A PURE CREAM TARTAR Baking Powder

PURE FLAVORING EXTRACTS AND SPICES

MEYER BROS. & CO. DRUGGISTS AND CHEMISTS.

FORT WAYNE, IND.

Sexine Pills RESTORE **LOST VIGOR**

When in doubt what to use for Nervous Debility, Loss of Sexual Power (in either sex), Impotency, Atrophy, Varicocele and other weaknesses, from any cause, use Sexine Pills. Drains checked and full vigor quickly restored. If neglected, such troubles result fatally. Mailed anywhere, sealed, for $2.00; 6 boxes for $5.00. With every $5.00 order we give a legal guarantee to cure or refund the money. Address PEAL MEDICINE CO., Cleveland, Ohio.

SOLD BY GROSS & PELLENS, 94 CALHOUN STREET.

A Great Auction Sale of : : :

FURNITURE, CARPETS, STOVES.

Every Tuesday, Thursday and Saturday,

10 A. M. and 2 P. M.

SATURDAY at 7:30 P. M.

—AT THE—

BARGAIN STORE,

28 WEST MAIN STREET.

REMEMBER THE DATES.

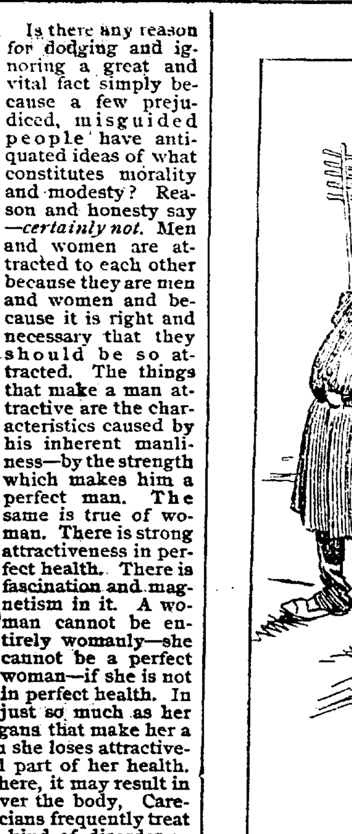

Is there any reason for dodging and ignoring a great and vital fact simply because a few prejudiced, misguided people have antiquated ideas of what constitutes morality and modesty? Reason and honesty say —*certainly not.* Men and women are attracted to each other because they are men and women and because it is right and necessary that they should be so attracted. The things that make a man attractive are the characteristics caused by his inherent manliness—by the strength which makes him a perfect man. The same is true of woman. There is strong attractiveness in perfect health. There is fascination and magnetism in it. A woman cannot be entirely womanly—she cannot be a perfect woman—if she is not in perfect health. In just so much as her sickness affects the organs that make her a woman, in just so much she loses attractiveness. This is the vital part of her health. If anything is wrong there, it may result in all manner of ills all over the body. Careless, or too busy, physicians frequently treat the symptoms of this kind of disorder as separate and distinct ailments. The symptoms are many and varied, so much so that when a woman is sick in any way, the first thought should be given to the organs distinctly feminine. About 9 times in 10 the cause of the trouble will be found there. Dr. Pierce's Favorite Prescription cures all disorders of this kind. There is no guess-work about it. There is no chance about it. It is a fact that has been demonstrated in 30 solid years of extensive practice.

Thousands of women have written grateful letters, who have wished the whole world of women to know the wonderful things the "Prescription" has done for them.

Arcade Dental Parlors.

No More Dread of the Dental Chair.

Teeth Positively Extracted Painless, Without Gas or Vitalized Air.

We have the very best methods of extracting and filling teeth without pain and make no charges for extracting when teeth are ordered.

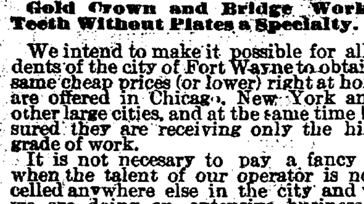

Gold Crown and Bridge Work, or Teeth Without Plates a Specialty.

We intend to make it possible for all residents of the city of Fort Wayne to obtain the same cheap prices (or lower) right at home as are offered in Chicago, New York and all other large cities, and at the same time be assured they are receiving only the highest grade of work.

It is not necesary to pay a fancy price when the talent of our operator is not excelled anywhere else in the city and when we are doing an extensive business and giving perfect satisfaction at low prices.

We invite you to call; knowing you will save time and money and be pleased with our work. Very Respectfully

W. G. BURKET, D. D. S., Manager.

Room 7 Arcade Ground Floor.

Artistic BOOK BINDING,

In Vellum, Levant, Morrocco, Calf and Russia.

BLANK BOOKS

Of all kinds, with Perfect Flat Opener.

The Binding of Rare and Extra Illustrated Books one of our specialties.

✦ THE ✦

FT. WAYNE SENTINEL BINDERY,

14 W. Wayne St, Ft. Wayne, Ind

"Complete Manhood AND How to Attain It."

A Wonderful New Medical Book, written for Men Only. One copy may be had free on application.

ERIE MEDICAL CO. BUFFALO, N.Y.

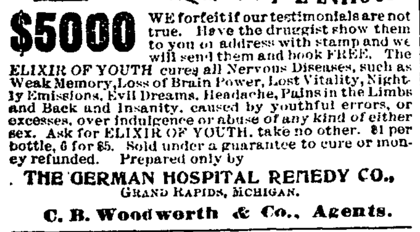

$5000 WE forfeit if our testimonials are not true. Have the druggist show them to you or address with stamp and we will send them and book FREE. The ELIXIR OF YOUTH cures all Nervous Diseases, such as Weak Memory, Loss of Brain Power, Lost Vitality, Nightly Emissions, Evil Dreams, Headache, Pains in the Limbs and Back and Insanity, caused by youthful errors, or excesses, over indulgence or abuse of any kind of either sex. Ask for ELIXIR OF YOUTH, take no other. $1 per bottle, 6 for $5. Sold under a guarantee to cure or money refunded. Prepared only by

THE GERMAN HOSPITAL REMEDY CO., GRAND RAPIDS, MICHIGAN.

C. B. Woodworth & Co., Agents.

CRIPPLE CREEK

For information concerning this great gold mining camp, its mines and stocks, write to **F. G. PECK, Investment Broker,**

Colorado Springs, Colo. References: Dun's, Bradstreet's or any Colorado Springs bank.

F. J. ZIMMERLY & CO. PRACTICAL PLUMBERS. Gas and Steam Fitters.

125 CALHOUN STREET.

A GOOD HIT.

Police—Where are you going, Mike?
Mike—O'im going out for a drive.

THE HUNTER'S SOLILOQUY.

'Strange where my dog has gone!'

SUDDEN SUMMONS.

Death Comes to a Prominent Railroad Man.

After Delivering an Address at a Church, He Fell in a Faint and Soon Expired.

NEWTON, Mass., Feb. 17.—Charles L. Colby, of New York, a prominent railroad man, died suddenly last night just after having delivered an address before the Woman's Baptist Foreign Missionary society, the silver anniversary of which was observed at the First Baptist church, Newton Center, yesterday. Mr. Colby, who was deeply interested in the cause of missions, and whose mother was Mrs Gardner Colby, one of the founders of the society, had taken his seat after an eloquent effort in which he paid a touching tribute to his mother's memory, when he was seen to fall forward as in a faint. He was carried into the church parlors and died in a few minutes.

Deceased was about sixty years of age. He came to Newton about fifty years ago with his father, was educated in the public schools of Newton, graduated from Brown university, and was one of the board of fellows of that institution. He was an active railroad man and for many years chairman of the board of directors of the Northern Pacific railroad. He was also interested in the Wisconsin Central railroad and several other enterprises. Mr. Colby has been in poor health for some time, and had just returned from a trip abroad where he had been in search of health. Death was due to heart failure.

BRIEF MENTION.

W. H. Shelvey, Pittsburg engineer, is sick and off duty.

Sickness keeps Conrad Swain, of the Wabash boiler shop, from his work.

A. Hobrock is sick and off duty. He is a tinner, employed in the Pittsburg shops.

Boilermaker William Cherry, of the Pittsburg, is off duty on account of sickness.

Supt. G. L. Potter has gone to Pittsburg on business for the Pennsylvania company.

J. T. Leary, chief motive power clerk of the Pittsburg, has gone to Allegheny on business.

Lincoln Johnson has resumed his duties at the electric works, after a brief absence.

W. W. Todd, chief car inspector of the Pittsburg, is east looking after company affairs.

C. Rupple, tinner, has recovered from an illness and is working again in the Pittsburg shops.

Charles Eggeman has taken a position in the line fixture department at the electric works.

William Polhamus, a Cleveland attorney, is the guest of his brother, A. H. Polhamus, of the Pennsylvania.

Valparaiso Messenger: "William Urbahns, of Fort Wayne, Nickel Plate train dispatcher, is in the city visiting his mother."

Taylor Payne has been elected a director of the Delaware, Lackawanna and Western railway, to succeed the late George Bliss.

Wallace Kendall, who is kept from his duties at the electric works by ill health, is reported much better, though still too weak to work.

A. C. F. Wichman, general manager of the Anthony Wayne Manufacturing company, left this morning for a tour of the western cities in the interest of the firm. Affairs in his line of trade are beginning to show a little more activity than they did during the winter.

This is the forty-third anniversary of the birth of Foreman M. S. Willson, of the testing room at the electric works. He is working as usual.

Harry Witney, an employe of the electric works, had a finger ripped open by a piece of sheetiron this morning and was compelled to quit work.

R. L. Engle, formerly chief engineer on the Santa Fe, has been appointed chief engineer of the Tennessee Central, vice G. W. Persal, resigned.

The practice of paying engineers premiums on saving coal, which has been the custom on the Pennsylvania lines, has been introduced on the Vandalia.

Conductor and Mrs. C. W. Zeigler, of West Superior street, will entertain the ladies of the O. R. C.'s auxiliary, their husbands and their friends this evening.

The aged mother of Sylvester and Frank Richards, of the electric works, is lying very ill and fears for her recovery are entertained. The lady resides in Huntington.

Mrs. Piper, daughter of Uncle Jimmy Hewes, of the Pittsburg shops, is lying very ill at her home. She is the mother of Hewes Piper, also of the Pittsburg shops.

George Zutermeister, a brother of William Zutermeister, has moved to this city from Richmond and taken a position in the transformer department of the electric works.

T. M. Pearson, assistant grand chief of the Order of Railway Telegraphers, who has been on an extended tour for several months in the interest of the association, has returned.

Conductors on roads centering at Detroit are raising a fund to prosecute an officer of one of the roads who is quoted as saying that the average conductor knocked down $1 a day.

William Green, vice president and general manager of the Cincinnati, Hamilton and Dayton, is prominently spoken of as the coming successor to C. C. Waite, deceased, as president of the Hocking Valley. Mr. Green now controls stock which will elect him to that position if he is willing to accept it.

The bicycle fever has broken out among the machinists in the Pittsburg shops and the ranks of the wheelmen will be materially increased the coming spring. The boys are now forming a club of twenty for the purpose of purchasing wheels, and, though the movement was only inaugurated last night, ten signatures have already been secured. In clubbing this way, the men expect to purchase wheels at a reduction from catalogue prices of 20 to 25 per cent. There are over 100 men in the Pittsburg shops who can ride bicycles.

The electric light works' employes were not aware of any matrimonial intentions on the part of their shopmate, Elsworth Fox, until they read in the newspapers the notice of his marriage. They looked upon Elsworth as a confirmed bachelor. He will be warmly received at the works upon his return here.

The annual meeting of the stockholders of the Cincinnati, Richmond and Fort Wayne Railroad company, for the election of eleven directors to serve for the ensuing year, and for the transaction of such other business as may come before the meeting, will be held in the office of Mr. C. C. Binkley, in the city of Richmond, Ind., on Thursday, April 2nd, 1896, at 9:30 o'clock a. m.

Oscar Murray, as first vice president, is to have full charge on the Baltimore and Ohio, and will introduce reforms he deems advisable. Like the Grand Trunk, the road is incumbered with men who have taken it easy for thirty or forty years while drawing good salaries, and the dismissal of some of these men and a reduction of the number of private cars may be expected. Mr. Murray, however, will not be hasty in his action.

At Little Rock, Ark., yesterday, Judge Williams appointed John G. Lonsdale receiver of the Little Rock, Hot Springs and Texas railroad. The application for a receiver was made by Johnson & Hanson, contractors, of San Antonio, Tex. They allege, that the company is indebted to them in the sum of $80,000. About $300,000 has been spent in building the road and there is a debt of $175,000 still hanging over the company.

The Louisville and Nashville, the Southern railway and the Plant system now have very active representatives in Indiana, looking for parties to form colonies and go south. The large number that have gone to Fitzgerald and other colonies in the south have brought considerable revenue to the roads named. One of the passenger men says that in the last four months over 8000 people have been carried south in these colonies.

The Chicago Tribune is fighting the Joint Traffic association, and goes so far as to say it is responsible for the large falling off in eastbound business the last two weeks. Freight officials, however, do not hold such an opinion. They say it is on account of the bad roads. Eastbound business out of St. Louis is proportionately as light as at Chicago and Peoria. The Toledo, St. Louis and Kansas City and the Louisville, Evansville and St. Louis are not members of the association, and are getting all the business they can, but are by no means carrying the tonnage of last month.

One of the results of the shortening of the working day in the shops to eight hours is a diminution in the size of the absentee lists in the various departments. With a time limit of forty-eight hours' labor per week, the mechanic and helper must be on duty each day, else his grocery, meat and other bills will overbalance the earnings. This causes many men to work sometimes when under the old method of ten to thirteen hours per day they would take a brief "lay off," knowing that their earnings would be sufficient to meet expenses even if they did lose two or three days per month.

Awarded Highest Honors—World's Fair,

DR. PRICE'S CREAM BAKING POWDER

MOST PERFECT MADE.

A pure Grape Cream of Tartar Powder. Free from Ammonia, Alum or any other adulterant.

40 YEARS THE STANDARD.

Highest of all in Leavening Power.—Latest U. S. Gov't Report

Royal Baking Powder

ABSOLUTELY PURE

STATE NEWS.

Jesse White, held for the murder of Mrs. Hester Curtis, of Lafayette, has withdrawn proceedings for dismissal by habeas corpus, and the case will be tried on its merits on the 16th of March.

Anton Hieh, of St Wendell, in trying to prevent his team of mules from running away, was knocked down and trampled upon, dying of his injuries. Hiach was sixty years old and a man of family.

Wallace A. Egaubright, cashier of the Linton Exchange bank, in October last, at the time when the bank closed its doors, who was indicted for embezzlement, stood trial at Bloomfield yesterday and was acquitted.

A steam heater attached to the boiler furnishing motive power in the electric light works, at North Manchester, gave way under pressure, and John Sheak, the fireman, was badly scalded. Four of the five dynamos were saturated with water, and last night North Manchester went without light.

A bottle half filled with turpentine, placed on the mantel over an old-fashioned fire-place in the home of Edward Robinson, near Bloomington, suddenly burst, and the fluid ran down and ignited. The clothing of Mrs. Robinson, who was standing near, caught fire and she was terribly burned.

George Hamm, a stock buyer of Greensfork, left home several days ago, ostensibly on business at Richmond, but yesterday his wife received a letter mailed at Indianapolis, saying that he was going away, never to return. He stood well socially and in a business point of view, and his going is a mystery.

Miss Chole M. Stroupe, of Goshen, while making a purchase in the Chicago Fair store, of Goshen, was alarmed by the cry by clerks of "rats," and, fearing to be bitten by the rodent, she jumped backward and fell through a trap door, receiving injuries to her face and spine. She is now suing for $3,000 damages.

POOR AUSTRALIA!

Climatic Conditions Cause Great Suffering.

Eight Deaths in Sidney From Sunstroke in One Day—Disastrous Electrical Storms.

VANCOUVER, B. C, Feb 27.—The Canadian Australian steamer, Miowera, from Sidney, brings news of great suffering and loss of property in Australia by the extraordinary climatic conditions. There is unprecedented heat on land and an excessively high death rate from sunstroke, eight corpses being buried in Sidney in one day. Terrific storms prevailed along the coast. Crops in a great many localities have been ruined. Herds of stock are starving and dying for want of water and there is a distressing array of marine casualties reported.

The town of Murrurundi was almost entirely destroyed by an electric wind storm. It was night when the storm struck there. The whole country for thirty miles was aflame with balls of fire and scintillating sparks of light On the Queensland coast the storm was of awful violence. At midnight, on January 26, the steamer Glanworth was driven on the rocks, off Galdstone There were 100 people on board. The crew, with a splendid display of courage and obedience, abandoned the vessel and, with some eighty-five passengers, landed safely at the lighthouse. The vessel is a total wreck.

WEEDING OUT SALOONS.

Good Citizens' League Encouraged by Reports From the State.

INDIANAPOLIS, Feb. 27—The executive committee of the good citizens' league of Indiana has received the reports in full from forty-one counties in Indiana, which counties show a total of 166 saloons less than existed six months ago. Out of the 438 townships reported 271 have no saloons. Many saloonkeepers have also been compelled to take out retail licenses where before they operated under government permits The forty-one counties report a total of 1258 saloons, of which 456 are located in this (Marion) county. Tippecanoe county has ninety five; Floyd, eighty five; Delaware, sixty; Posey, forty two; Clark, fifty-four, and Jefferson, forty-seven. In this city eighty-four saloons are located in the Tenth ward, twenty-four of them in the Sixth precinct. The Twelfth ward has sixty-seven saloons, while the Second has none. The reports also show that many new local leagues are being organized and that a great deal of opposition to the saloon is appearing all over the state.

RUCTION AMONG CRAMERITES.

Mrs. Baldwin, a Leader, Stirs Them Up by Her Prediction.

LAPORTE, Ind., Feb. 27.—Mrs. Anna Baldwin, a leader in the religious sect known as Cramerites, which flurished in northern Indiana and southern Michigan, has declared that the world will come to an end before the dawn of another year.

She claims to have conversed with the Supreme Ruler during a dream and to have been told the earth would collide with some other world. Death is to be instantaneous to every living creature Her following are making preparations for a violent death, selling their property and spending their time in praying and singing. The entire sect is crazed with excitement.

BURNED TO DEATH.

Three Young Children Perish in the Flames.

CRISFIELD, Md., Feb. 27—Three young children of Nelson Parker were burned to death here today. They were left in a locked room while their mother went to a neighbors on an errand. The father, who was cutting wood in an near by grove, saw smoke issuing from the windows, but by the time he reached the house it was a mass of flames and rescue was impossible. The eldest of the children was four years old, the second two years and the other four months.

BRICE BLOCK BURNED.

Two Large Stores Wiped Out by Fire This Morning.

PORT HURON, Mich., Feb. 27.—The Brice block, occupied by Meisel Bros, dry goods, and M. G. Young, shoes, burned this morning Loss, $100,000; insurance about $60,000. The fire originated in Young's store in the basement. The adjoining buildings were only slightly damaged.

The Turkish Question.

NEW YORK, Feb. 27—The Nove Vremya asserts that Austria has been approached by the porte with a view to ascertaining whether she would support the endeavor of Turkey to induce England to evacuate Egypt. The application met with a sharp reply in the negative. The same paper alleges that Russia, Germany and France are prepared to give their support to the porte in this matter.

New Water Works Ordered.

SULLIVAN, Ind., Feb. 27.—The contract for the plans and specifications for the proposed water works was let by the town board yesterday to J. J. Hainsworth, of Indianapolis. Plans are to be finished by April 10 and the contract will be let for works complete on March 1. The plant is not to cost in excess of $30,000

Canvassing for Paymaster.

ANDERSON, Ind., Feb. 27—Columbia Rilles, company C, Second regiment Indiana National guard, today began circulating a petition for the appointment of Samuel Compton, of Indianapolis, for paymaster, United States army. All of the Indiana National guards are said to be moving in the effort.

JULIUS CAESAR.

The Greatest Roman of Them All.

As a General and as a Man—Great Men are Born to Meet Great Necessities.

Julius Cæsar, great general, born statesman, was the dominant figure in a nation of great men. Cæsar slew his thousands. Dr. Julius Hobbs, a product of a later civilization, born also to meet a grave necessity, saves thousands where Cæsar slew them.

Cæsar Killed. Hobbs Cured. Both Conquered.

The one overcame and demolished cities. The other bound Kidney disease, the most subtle and dangerous foe of mankind, to his chariot wheels and made a triumphal march through the land.

Bright's Disease Can be Cured.

That this most treacherous and insidious of all diseases can be cured is now proved conclusively and absolutely, by Dr. Hobbs.

Doctors, the most conservative of all professionals, now admit that Dr. Hobbs' Sparagus Kidney Pills are the very sine qua non in all forms of Kidney and Urinary disease. They are a positive and absolute specific. Their formula is published in every prominent medical journal, and from this time forth will prove to be the mainstay and sheet anchor of the medical profession in this class of diseases.

"I know of no remedy," says Prof. Henry H. Kane, of New York, "that so well deserves the name of specific in kidney and urinary diseases as these Sparagus Pills of Dr. Hobbs. My practice is devoted solely to this class of disorders and hence my opportunity for testing the value of such remedies is, perhaps, exceptional"

Dr. Hobbs' Sparagus Kidney Pills are Kidney Healers, Blood Purifiers and Life Savers generally.

Dr. Hobbs' Sparagus Kidney Pills are endorsed by the best physicians and sold by druggists at 50 cents.

A valuable book mailed free. Address Hobbs Medicine Co., Chicago or San Francisco.

CONGRESSIONAL CONVENTION.

Official Call Issued by the District Chairman.

At a meeting, composed of the chairmen of the democratic central committees of the several counties of the Twelfth congressional district and the district committeeman, held at Fort Wayne, on the 8th day of January, 1896, it was determined that the convention for the nomination of a democratic candidate for congress, to represent the district, would be held at the opera house in the city of Kendallville, on

TUESDAY, APRIL 7TH, 1896,

at 2 o'clock p m All delegates heretofore elected, or such as may be hereafter elected to said convention are requested to take notice and be present at the convention at the time and place above stated, without further notification. Democrats generally are requested to be present. The representation for the several counties is as follows, and is based upon one delegate for each one hundred and fractions of fifty votes and over cast for Claude Matthews for governor in 1892

Allen	99
DeKalb	27
Noble	29
Lagrange	14
Steuben	13
Whitley	22
Total	204

THOS R. MARSHALL, District Chairman.

Subscribe for THE SENTINEL.

PACIFIC PILLS

Will not gripe or nauseate. 25c per box. **Pacific Medicine Co.**, St. Louis. Mo.

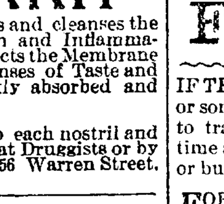

Since 1861 I have been a great sufferer from catarrh. I tried Ely's Cream Balm and to all appearances am cured. Terrible headaches from which I had long suffered are gone—W. J. Hitchcock, Late Major U. S. Vol. and A. A. Gen., Buffalo, N. Y.

CATARRH

Ely's Cream Balm Opens and cleanses the Nasal Passages, Allays Pain and Inflammation, Heals the Sores, Protects the Membrane from colds, Restores the Senses of Taste and Smell. The Balm is quickly absorbed and gives relief at once.

A particle is applied into each nostril and is agreeable. Price 50 cents at Druggists or by mail. ELY BROTHERS, 56 Warren Street, New York.

3 days Chicago to California

New Fast Limited Train

The California Limited, via Santa Fe Route, leaves Chicago daily at 6:00 p. m., arriving Los Angeles and San Diego in three days, and San Francisco in three and a half days

Principal fast trains from the East closely connect with it at Chicago.

Strictly first class limited service. Superb new equipment of palace and compartment sleepers, dining cars and chair cars, vestibuled throughout, lighted by *Pintsch gas*, and running from Chicago to Los Angeles without change.

Santa Fé Route

Address C. A. Hartwell Pass. Agt. Monadnock building, Chicago, and ask for literature descriptive of California.

Prepare to be Pleased.

Never have better goods been shown; never have greater varieties been offered; never have prices been so low. There is no room for improvements in the BARGAINS we offer in . . . .

. . . MEN'S CLOTHING . . .

Every suit in the house made to order AT COST for a short time only.

G. SCHMIDT, Merchant Tailor.

70 E. Main Street.

Have You Seen the new POZZONI PUFF BOX? It is given free with each box of Powder. Ask for it.

POLITICAL ANNOUNCEMENTS.

State Senator.

ED. SENTINEL:—Please announce my name as a candidate for Joint Senator for the counties of Allen and Whitley, subject to the decision of the Democratic senatorial convention. W. S. GANDY.

For Mayor.

EDITOR SENTINEL:—Please announce the name of E. H. McDonald as a candidate for Mayor of the City of Fort Wayne, subject to the decision of the Democratic nominating convention, and oblige. MANY DEMOCRATS.

ED. SENTINEL:—I hereby announce my name as a candidate for mayor, subject to the decision of the democratic nominating convention. SIDNEY C. LUMBARD.

ED. SENTINEL:—Please announce my name as a candidate for mayor subject to the democratic nominating convention. H. P. SCHERER.

ED. SENTINEL:—Will you please announce my name as a candidate for re-election to the office of mayor of the city of Fort Wayne, subject to the action of the republican nominating convention. CHAUNCEY B. OAKLEY.

For City Clerk.

ED. SENTINEL:—Please announce to the democratic voters that I will be a candidate for city clerk, subject to their will as expressed in the nominating convention. FRED J. REINEKE.

For Councilman.

ED. SENTINEL:—Please announce that I am a candidate for councilman from the Third ward, subject to the decision of the democratic voters. H. G. NIERMAN.

Four Remedies.

Four Remedies, (Homoeapathic) have been put in a neat case, with plain directions for their use, and they will be found to be of more value than any others for the cases specified.

NO. 1—will prevent colds, cure colds, loosen a cough, subdue fevers and cures neuralgia.

NO. 2—cures congestive headaches, stops bleeding from the nose, and spasms (or fits of any kind) in a few moments

NO. 3—cures indigestion, constipation and piles.

NO 4—cures catarrh, and increases the appetite. For sale by Meyer Bros. and C. B. Woodworth, Druggists, Fort Wayne, Ind. Price $1.00 jan28-d&w-tf

SHOW CASES —AND— REFRIGERATORS At Manufacturer's Prices to the Trade Only. **C. E. BURSLEY & CO.**

WANTED.

IF YOU NEED THE SERVICES OF A young woman or girl, for the sake of humanity do place an ad. here, and bring some poor and worthy person to you. It will cost you little, and will do more good than any quarter you ever spent. Think it over

WANTED—A farm hand. Call at 25 Force street, between 10 and 12 a. m.

WANTED—Four apprentice girls at Mrs. McLetchie's, 262 East Wayne street.

WANTED—Plain sewing and dressmaking. Mrs. H. E. Drummond, 290 E. Washington St.

WANTED—Energetic man to travel. Permanent situation. McGregor, 1130 Caxton Bld'g., Chicago, Ill. 27t3

WANTED—Any one can borrow money on house furniture. See advertisment, front page, first column. 4-tf

WANTED—Situation as housekeeper or nurse, by middle aged widow; no incumbrances; best of recommendations. Address, H. L., care Sentinel. t&s

WANTED—Everybody to call on Madame Wing the only reliable clairvoyant and fortune teller in the world. Office and residence, No. 28 Chicago street, Fort Wayne, Ind. Price, 50c. 25tf

WANTED—Splendid opportunity for appointment for young men in Railway Mail Service. Examinations soon in every state. Particulars about all government positions free. National Correspondence Institute, Washington, D. C. 27t2

WANTED—Man with push, to introduce a new article among merchants and stablemen in Fort Wayne, and every city and town in Indiana and surrounding states. Pays $9 per day; sells on sight; no competition. Address with stamp, American Mfg. Co., 434 Race street, Philadelphia, Pa. 26t2

FOR RENT.

HAVE YOU ANY VACANT HOUSES OR flats? You can find tenants quickly with an ad in the colums of THE SENTINEL.

FOR RENT—A barn. Inquire at No. 253 W. DeWald St. 26-2t

FOR RENT—One suit of unfurnished front rooms, at 106 E. Berry. 17-tf

FOR RENT—Money to loan on house goods, etc. See advertisement first column first page. 19-tf

FOR RENT—A four-room brick dwelling, 232 Walton ave, near the east yards; city water and gas. Call on L. Bechtold, 152 Maumee avenue. 27t2

FOR RENT OR SALE—Premises No. 241 Webster street, corner lot, two-story brick, slate roof, seven room house; gas, well cistern and waterworks. Rent $200 per year. Inquire No. 153 Broadway. 8-tf s-m-thu

FOR SALE.

IF THE HARDTIMES, LOSS OF HEALTH or some other misfortune cause you to desire to trade or sell your business, now is the time and this is the place to find your trader or buyer. Expense is small. Try it.

FOR SALE—Money to loan on pianos, etc. See advertisement first page first column. 19-tf

FOR SALE—A Crane elevator as good as new. Suitable for a five story building. Enquire this office. tf

FOR SALE—Four, eight and sixteen horse power boilers; with or without engines; will sell reasonable. Inquire, John Rupp, foot of north Barr St. 17-d&w-tf

FOR SALE—At a bargain, one seven-room house and lot on Boon street, with good well, cistern and gas, for $1,800; will take a little cash and the rest on long time. Address E. W. Keller, Andrews, Ind. 27t5

FOR SALE—Twenty-nine acres of No. 1 garden and fruit land, one mile from city limits. This land is platted and will be sold in lots of from one to ten acres, or will exchange for good city residence property. North side prefered. Romy & Bobilya. 20-1m

FOR SALE OR TRADE—One six-room house and lot at No. 5 Zollars avenue, will take monthly payments of $10 per month; 2 vacant lots in Devilbiss addition; 1 lot on N. Pontiac street; one horse 6 years old; one fire proof safe; one eight foot oval front show case; one two-seated top buggie, 1 set double harness. Will take in exchange a stock of groceries or other real estate property. D. J. SHAW, grocery and meat market, No. 23 Smith street. 24-1m

FARMS FOR SALE.

80 acres 4 miles from city $2,400.00.
140 acres, 8 miles from city, $2,500.00.
320 acres, 18 miles from city, $8,000.00.
160 acres in Jackson township, $4,560.00.
40 acres in Jackson township, $1,400.00.
40 acres, 8 miles from city, $1,250.00.
11 acres, 5 miles from city, $500.00.
36 acres, 2 miles from city, $3,000.00.
80 acres, 7½ miles from city, $3,000.00.
80 acres in Jackson township, $2,600.00.
48 acres, 1½ mile from city, with 10-room House, $5,000 worth of improvements, will sell or exchange for city property. Notes bought and sold. Money to loan, interest reasonable. ROMY & BOBILYA, room 22 Bank block. d&w 16-2m

TO LOAN—$100 on first mortgage. Apply A. H. Bittinger, rooms 27 and 28 Bank block. 17-tf

LOST.

LOST—A roll of money on Main, Clinton, Washington or in the vicinity. Return same to this office and get reward. 27t2

PROFESSIONAL.

DOCTOR MARY WHERY

Office and Residence 26 Madison St.

Specialty—Diseases of Women.

HOURS: 9 a. m. to 4 p. m. and 7 to 8 p. m. Telephone 470.

OUR INVOICE IS COMPLETED

And we find in our

MENS' SUIT DEPARTMENT

120 lines of Suits with only one Suit to each lot. In our CHILD'S DEPARTMENT we find 94 lines in the same way—only one size to each lot, while in our BOYS' DEPARTMENT we have 73 lots in the same condition.

These Broken Lines must be out of our house before March 1st. The prices we will offer them at will do it.

Now is the time above all to buy a Suit for Man or Boy. Look over them. Special drives for your size.

You May Own Any of Them for Half Price.

Parents who have

CONFIRMATION SUITS

To buy this season, should take advantage of this sale, and call at once, as there are a great many lines adapted to Confirmation purposes. Sale will begin

WEDNESDAY MORNING,

But first comers will have best choice.

PIXLEY & CO.

A. HATTERSLEY & SON, PLUMBERS!

STEAM AND GAS FITTERS.

48 East Main Street.

Fort Wayne, Ind.

PERSONAL—If the gentlemen who told his companion on the train that he would buy 10,000 bushels of wheat if he knew how to go about it will write to C. F. Van Winkle & Co., R. 66, 232 LaSalle street, Chicago, he will receive a copy of the book, "Speculation and How to Trade," free of charge. 11 wasa 13-w

HUMANE SOCIETY NOTICE.

All parties having knowledge of acts of cruelty to animals or children will greatly favor and assist the Fort Wayne Humane Society by telephoning or writing such information to Officer Schlaudroff, 82 Clinton street. Telephone No. 55

FREE DISPENSARY.

Open every day from 8 a. m. to 9 a. m., at the Fort Wayne College of Medicine, 160 W. Superior street. Medicines free to the poor. Patients too sick to come to the Dispensary will be visited at their home.

The Pennsylvania Station.

Pennsylvania Lines.

Trains Run by Central Time AS FOLLOWS:
* Daily. † Daily, except Sunday.

FROM FT. WAYNE TO LEAVE ARRIVE

Trains depart from Pennsylvania Station Fort Wayne, Ind.

East Bound.		West Bound.	
* 5 40 a. m.		* 3 35 a. m.	
* 4.52 a. m.	From Chi	* 5 10 a. m.	Limtd
† 1 10 p. m.		† 7 10 a. m.	
* 7 45 p. m.		†11 40 a. m.	
* 9 25 p. m.	Limited	* 4 30 p. m.	
†10 35 p.m.	From Chi	* 5 40 p. m.	

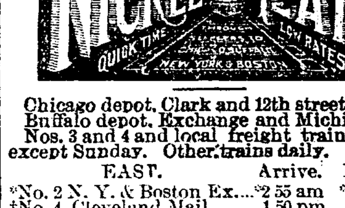

Chicago depot, Clark and 12th streets. Buffalo depot, Exchange and Michigan St. Nos. 3 and 4 and local freight trains daily except Sunday. Other trains daily.

EAST.	Arrive.	Depart.
*No. 2 N. Y. & Boston Ex.	*2 55 am	*3 05 am
†No. 4, Cleveland Mail	1 50 pm	2 00 pm
*No. 6 Eastern Express	*6 20 pm	*6 25 pm
†Local Freight	4 25 pm	7 20 am
WEST.	**Arrive.**	**Depart.**
*No. 1 Chicago Express	*1 55 am	*2 05 am
†No. 3 Chicago Mail	1 05 pm	1 15 pm
*No. 5 Western Express	*4 05 pm	*4 10 pm
†Local Freight	3 22 pm	7 00 am

*Daily. †Daily Except Sunday

Nos. 1 and 5 through drawing room and sleeping cars for Chicago.

Nos. 2 and 6 drawing room sleeping cars through to New York and Boston.

DINING CARS serve breakfast and dinner on Nos. 5 and 2, and supper on No. 6. No. 1, supper at Cleveland. Nos. 3 and 4, dinner at Ft. Wayne. No. 4, supper at Bellevue.

Uniformed colored porters in charge of day coaches on through trains, insuring scrupulously clean cars enroute.

Baggage checked through to destination. For rates and other information call on or address,

B. F. Horner, Gen. Pass. Agt., Cleveland, O.
A. W. Johnston, Gen. Supt., Cleveland, O.
M. C. Baker, District Pass. Agt., Ft. Wayne.

★ Wabash R. R. ★

No.	GOING EAST.	DEPART.
42.	N. Y. & Boston Limited, daily	4:48 a. m.
70.	Local Freight, Except Sunday	6:00 a. m.
46.	Kan. City & Toledo Ex., ex. Sun.	1:15 p. m.
44.	Fast Mail & Epress, daily	7:12 p. m.
34.	Lafayette Acc., ar., ex. Sunday	11:40 a. m.
	GOING WEST.	
45.	St. Louis Express, daily	8:55 a. m.
47.	Kan. City Cannon Ball, ex. Sun.	1:36 p. m.
41.	St. Louis Limited, daily	8:39 p. m.
33.	Lafayette Acc., ex. Sunday	8:30 p. m.

FINDLAY, FORT WAYNE & WESTERN RAILROAD.

STATIONS.

Leave	EAST.		
Ft. Wayne Mxd. 32	8 15 am	2 30pm	6 55 am
Haviland " "	11 05 am	3 36 pm	8 01 am
Cloverdale " "	12 35 am	4 07pm	8 28 am
Ottawa " "	2 30 am	4 43pm	9 01 am
Arrive.			
Toledo (C. H. & D.)	7 15 pm	10 45 am	
Findlay " "	4 15 am	5 30 pm	9 47 am
Arrive	WEST.		
Ft. Wayne Mxd. 31	10 40 am	7 00 pm	4 50 pm
Haviland " "	9 36 am	5 51 pm	1 55 pm
Cloverdale " "	9 06 am	5 19 pm	12 35 pm
Ottawa " "	8 30 am	4 42 pm	11 00 pm
Leave.			
Toledo (C. H. & D.)	6 45 am	2 57 pm	
Findlay	7 45 am	4 00 pm	8 35 pm

Trains arrive and depart from Wabash station, Fort Wayne. All trains daily except Sundays.

GRAND RAPIDS & INDIANA R. R.

GOING NORTH.	LEAVE.
*For Grand Rapids and North	2.20 am
	8.15 am
	2.55 pm
From Richmond	6.55 pm
SOUTHBOUND.	
*For Richmond and Cincinnati	11.45 pm
	5.45 am
	1.15 pm
From Grand Rapids	7.15 pm
From Grand Rapids	11.25 pm

*Daily.
All other trains daily except Sunday.

LAKE SHORE & MICHIGAN SOUTHERN RAILWAY—Fort Wayne Branch

SOUTHWARD.	ARRIVE
No. 453 Way Freight	5 25 pm
No. 458 Cin. Express and Mail	10 25 am
No. 410 Detroit & Ind'pls Express	3 55 pm
NORTHWARD.	**DEPART.**
No. 457 Way Freight	6 40 pm
No. 457 Through Express and Mail	11 45 am
No. 453 Detroit & Indianapolis Ex	44

BUSINESS DIRECTORY

INSURANCE.

JAMES E. GRAHAM, ATTORNEY-AT-LAW. **Abstractor of Titles.** Insurance, Real Estate, Loan, Collecting and Rental Agent. Room 25 Bank Block, — Fort Wayne, Ind.

D. C. FISHER. Insurance, Real Estate, Loans. No. 32 East Berry street, Fort Wayne, Indiana.

S. C. LUMBARD. Insurance, Real Estate and Loans. Aveline House Block.

BANKS.

HAMILTON NATIONAL BANK.

Capital $200,000. Surplus $225,000.

The Hamilton National Bank will pay interest at the rate of three (3) per cent. per annum on certificates of deposit if left four months.

President—Charles McCulloch.
Cashier—John Mohr, jr.

White National Bank

Capital & Surplus, $235,000.

Pays 3 per cent interest per annum on time deposits.

Safe deposit boxes for rent at $5 per annum.

PHYSICIANS.

DOCTOR LUELLA DERBYSHIRE. Office and Residence No. 50 West Superior Street. Specialty—Diseases of Women. Hours: 8 a. m. to 4 p. m., and 7 to 8 p. m.

DR. WM. D. RUHL. Office and Residence 454 Calhoun St. Hours: 7 to 9 a. m.; 12 to 2 p. m.; 6 to 9 p. m. Telephone 371.

DR. B. GARD—To ladies suffering from ailments peculiar to their sex, may consult me free of charge at my office, 13 W. Wayne St. Telephone 265.

G. W. BOWEN, M. D., Homoeopathic Physician and Surgeon. Office hours for consultation, from 9 a. m. to 5 p. m. Sundays, 9 to 12. Office No. 12 West Main street, Fort Wayne, Ind. Special attention paid to chronic diseases.

DR. H. W. NEISWONGER. Physician and Surgeon. Specialist in all Acute or Chronic diseases. Special attention given to all private diseases and Diseases of the Bladder and Kidneys. Office 33 Calhoun street, Fort Wayne Indiana. OFFICE HOURS: from 6 a. m. to 9 p. m.

DRUGGIST.

GROSS & PELLENS. DRUGGISTS. Corner Calhoun and Wayne Sts. Phone 185

J. C. Peltier.

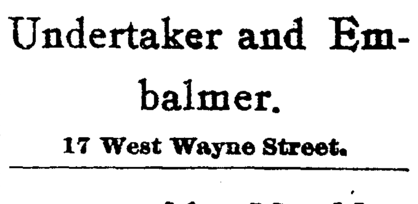

Undertaker and Embalmer.

17 West Wayne Street.

SCHEUMAN & KLAEHN, Funeral Directors and Embalmers, No. 39 West Main Street, Fort Wayne, Ind. TELEPHONE—For night call, Nos. 72 and 186; for office, No. 228.

STAR Accident Co.,

CHICAGO, ILL.

STARTED BUSINESS 1884.

Paid for Claims since organization, $634,492

1884—$	260	1888—$	45,408	1892—$	84,423
1885—	1,855	1889—	70,819	1893—	114,131
1886—	5,265	1890—	65,383	1894—	71,932
1887—	24,859	1891—	85,250	1895—	60,402

to Oct. 1st.

FIRST-CLASS AGENTS wanted for Illinois, Wisconsin, Missouri, Michigan, Minnesota, Indiana, and Colorado. Send for terms to

T. S. QUINCEY, Sec'y and Treas. P. O. Drawer 156, Chicago.

'TWILL BE A SEASON OF SILKS,

AND ESPECIALLY BLACKS.

There will be more Black Silks exhibited the coming season than dry goods history has ever chronicled. There will be more elegant patterns seen than has ever before been brought out by manufacturer's. Women never had such a chance to buy Black Silks so cheaply as today.

THIS STORE Shows the SILKS.

The exhibit we make tomorrow will be worth looking at.

Come to the Black Silk Counter.

Plains in Poie-d-Soie, Alma Royals, Satin Duchesse, Gros Grains, Taffetas, Armures.

Broche Black Silks

Taking us back to our good Grandmothers time. Only with and added richness and elegance in finish and design.

Four prices to show.

58c, 75c, $1.00 and $1.25.

Each piece showing large assortments of varried patterns.

Brocaded Taffetas.

A silk which has taken firm hold on women's popular favor for entire dresses.

75c the yard.

Black Rhadamas.

Used in the making up of seperate skirts. 75c.

Brocade Elegants.

The choicest designs ever shown in this city. Price $2.00. Quality as fine as any ever shown before at $4.00 to $5.00 a yard.

New Laces and Veilings

From over the sea are ready to be shown to our ladies.

There are bands of Lace, Chiffons, Batistes, Allovers, Edges, in Cream, Ecru, Coffee, Black and Cream and Coffee mixed. Bands and Edges of Striped Chiffons and Mons-d-Scie. Dainty Veilings in Plains, Stripes, Dots, Figured, Edged, with lace and—but come and see them.

Llama Silks.

A fabric of extreme beauty, rich and glossy. Pure silk wrap with a filling of fine wool. It has taken the lead of all fabrics of this nature. It combines strength with beauty. Stripes, Mottles and two tones. Prices $1.00 and $1.25.

Percales.

We opened a line yesterday that takes the wind out of the sails of the other lines at present. The price is 6¼c cents for this big case lot. You'll not get any more so cheap this season.

As Usual,

Only a little more so, the MUSLIN UNDERWEAR COUNTERS are the attractions for the women at present. Heaps of worry and planning saved and better results obtained.

SIMON STERNS Muslin Underwear is just as you want it, is made to perfection.

GOWNS 50c to $7.00.
SKIRTS 68c to $5.00.
DRAWERS 25c to $2.00.
CORSET COVERS 25c to $2.50,

And the 25c and 50c kind made up with the same care and taste as those of finer materials.

Ginghams.

One lot of extra fine ginghams, that are too sweet to let slip. Wide and fine in quality and designs. Price 20c.

ROOT & COMPANY.

EVERYBODY GOES TO

THE PANTITORIUM,

To have their Clothing CLEANED, PRESSED, DYED and REPAIRED. Call up telephone 465 and they will call for your work.

16 ARCADE,
Miss JENNIE HAVERLY, Prop.

The ladies of the Christian church will give a New England supper at the church tonight. A special feature will be a scripture cake, the recipe being taken wholly from the Bible.

MONEY TO LOAN

On real estate or personal security. C. F. PFEIFFER, rooms 6 and 7 Bass Block. 2tf

---

Got the Watch.

Miss Tinnie Boes, 150 East Jefferson street, received an elegant Gold Watch with Royal soap. 21 6t

---

Terre Haute Express: "Mrs. C. R. Dryer, of Fort Wayne, wife of Professor Dryer, of the normal school, is in the city visiting friends"

OUR ANNUAL
MID-WINTER PANT SALE

That is so anxiously looked forward to by the majority of the people in Fort Wayne and vacinity is now in full blast, and we are confident that this is the greatest

Special Pantaloon Sale

That has ever taken place in this city. We have never been able to quote such low prices nor give you such a large and desirable selection of styles and fabrics.

$1.48

For Men's wool Pants in Cassimeres and Cheviots, that are worth from $2 00 to $2 50.

$1.98

For Men's all wool Pants in Cassimeres, Cheviots and Worsteds, that sell the world over at $3.00 and $3.50; we have all sizes of each pattern.

$2.48

For Men's all wool Pants in fancy worsteds, black cheviots and cassimeres in elegant patterns and finely made. These would be cheap at $3.50 and $4 00.

$2.98

For Men's fine Pants in all fabrics and styles, that are worth $4 00 and $4.50 of anyones money.

$3.48

For Men's finest worsted and cassimere Pants, worth $4 50, $5 and $6. See window display.

Sam, Pete & Max.

The Evening Sentinel.

THURSDAY, FEB. 27 1896

OUR TELEPHONES.

Business Office.....No. 173.
Editorial Rooms.....No. 650.

The Weather.

WASHINGTON, Feb. 27.—For Indiana: Showers this afternoon and tonight; clearing early Friday; colder tonight and Friday; cold wave tomorrow; high southwest, shifting to westerly, winds.

NEWS NOTES.

Henry Tiemann, of 222 Francis street, is reported quite ill.

Fort Wayne division, No. 12, B. of L. E., will elect officers Sunday, March 1.

Summit City lodge, No. 170, F. and A. M., will confer the third degree tomorrow night.

Louis Wolf has gone to New York to lay in a stock of goods for his Arcade dry goods store.

The Caledonian society will give a literary and musical entertainment at their hall Friday evening.

Judge Lowry returned from Huntington yesterday afternoon, where he had been holding court for two days.

Otto Hild, George Baillie and Wm. Weismantell have returned home from a six weeks' visit with friends at Etna Green.

Born, to Mr. and Mrs Charles Hosier, of 150 Wells street, a ten pound son. Mr. Hosier is the well known decorater for L. O. Hull.

J. D. Bond and Judge Edward O'Rourke will speak tonight at the Theosophical society on the subject "The Principles of Man."

Wabash Tribune: "Mrs. Jack McCoy and children, of Fort Wayne, are in the city, the guests of Mr. and Mrs. Michael McCoy, on East Hill street."

The Boston Rivals give an entertainment at the City Y. M. C. A. tomorrow night. The attraction is an excellent one—one of the best that has ever visited this city.

Mr. and Mrs. George Ortlieb celebrated their silver wedding yesterday afternoon and evening. A number of friends visited Mr. and Mrs. Ortlieb and enjoyed a pleasant time.

The ladies of Plymouth Congregational church and their friends will be entertained by Mrs. Bond at her home, No. 85 Brackenridge street, tomorrow afternoon from 2:30 to 5 o'clock. A cordial invitation is extended to all.

Mr. M. S. Robinson, manager of the Fort Wayne Electric Street railway, left over the Wabash this afternoon for Cleveland. He will probably discuss a successor to L. D. McNutt with F. DeH. Robinson and J. J. Shippard before returning.

Edward Geake, William Browne and Henry Woebbeking left last evening for New York, from where they will start next Saturday afternoon for Dublin, Ireland, on the steamer Beati Viri, to spend the summer with Mr. Geake's grandparents.

Mrs. Mitchell, of Colorado, who is visiting relatives and old friends in Indiana and Pennsylvania, left this city today for the latter state. She was here a week, the guest of her brother, Mr. J. C. M. Baker, of South Calhoun street.

The following bicycle dealer have signified their intention or participating in the bicycle show to be held at the City Y. M. C. A. at an early date: Randall Cycle Co., Morgan & Co., Steger & Gouty, J. C. Peters & Co., J. W. Bell, Columbia Machine works, A. C. Katt, Louis Mohr and R. L. Krull.

A very pleasant surprise was tendered Miss Edith Tyler this afternoon at her home on Shawnee avenue. The occasion was her birthday anniversary and Mrs E G. Davis and P. H. Tyler invited in a few of her friends. She was presented with a handsome ring. A dainty luncheon was served in courses at 4 o'clock.

After the adjournment of the populist district convention yesterday the delegates from Allen county met and selected Mr Drake, of the Ninth ward, as county chairman, and H. C. Lehnert as secretary. The congressional convention will be held after the national convention at Auburn on a date to be determined by the district chairman.

The Maumee circle of the C. L S. C. met Tuesday evening and devoted the evening almost exclusively to Lowell. The domestic, political and literary aspect of his life were discussed, and a number of selections from his master pieces were read. The exercises of the evening were concluded by the reading of a paper on Henry Thoreau, by Miss Lillie Bowen.

Lima, Ohio, Times Democrat: "Mrs. Samuel Cockrell, of Elgin, Ohio en route to her future home in Fort Wayne is the guest of her brother, Sardius Abbott, and wife, of south Pine street.—Mrs. C. Kromm, of Fort Wayne, Ind., Mrs. S. H. Monasmith, of Cleveland, are visiting their brother, Conductor W. W. Armstrong, and family, of North Pine street."

Yesterday afternoon, Mrs. Brooks, of East Berry street, delightfully entertained the Sorsis club. A paper on "Early New England History" by Mrs. Ohnhaus was read with much interest and pleasure to the members. Mrs. Alfred Grindle followed with a most entertaining and spicy paper on "Social Costumes of Early New England People." After the completion of the program Mrs. Ohnhaus gave two delightful piano solos. The club will be entertained by Mrs. Grindle at their next meeting.

Maple Syrup Reduced 5c Gallon.

New Vermont Maple Syrup, 60c gallon.

York State Buckwheat, 12 lb sacks, 25c.

Fresh Country Roll Butter, lb, 16c.

Good Jar Butter, lb, 10c.

Fresh Country Eggs, dozen, 12c.

Sugar Cured Hams, 10c; Shoulders, 7c.

Best Michigan Potatoes, 30c bushel

FRUIT HOUSE.

Misses Dora and Sophia Daceler, of Madison street, are quite sick.

Judge Robert Lowry went to Huntington this morning on legal business.

Miss Amelia Otten and Miss Rose Wise will spend Sunday in Decatur, Ind.

Rev. Cissell has returned from Corunna, where he was called by the death of his brother-in-law.

Logansport Reporter: "Lizzie Fitzgerald, of the west side, is visiting friends in Fort Wayne."

Prayer meeting tonight with the Church of the Covenant, in their room, 406 South Calhoun street.

The cantata of Queen Esther, which was to be given at the Baptist church, has been indefinitely postponed.

Mrs H. P. Fritsch, of St Louis, Mo, is visiting her parents, Mr. and Mrs. M A. Ferguson, of the north side.

Decatur Democrat: "John O'Connell, of Fort Wayne, was the guest of his mother, Mrs Fitzgerald, yesterday."

Charles Essinger, night clerk at the Crescent hotel and restaurant, is confined to his home with an attack of grip

Charles W. Buck has returned from New Mexico and Colorado, where he spent the past three months, greatly benefited in health.

The Lakeside Sunday school will give a social this evening at the home of Mrs Smith on St. Joe boulevard. A pleasant time is promised.

R. T. McDonald is expected home from New York tomorrow and will remain here until March 7 to look after his candidacy for national delegate.

Mrs. R. C. Bell is entertaining at her home this afternoon a large pedro party in honor of her guest, Mrs. McKay Parde. The event is a society affair.

The funeral of the late Miss Adelia Hite will be held tomorrow afternoon at 2 o'clock from the residence, 139 Broadway, and at 2:30 from Wayne street M. E church.

The announcement of Fred J. Reinekess a candidate for city clerk, subject to the decision of the democratic nominating convention, appears elsewhere in THE SENTINEL today.

Supreme Foreman J. G. Tate, of Nebraska, attended the meeting of Fort Wayne lodge, No. 19 A. O. U. W., last evening and delivered a most excellent address. Mr. Tate is now en route home, after visiting various states in the interest of the order.

Columbia City Post: "Miss Helen Adair Hoenfels, of Fort Wayne, is the guest of Miss Bertha Daniel and will remain in this city until after the Charity Ball. Misses Gracie Amerman and Myrtle Hanson left at 6:58 last evening for a few days visit in Fort Wayne."

Logansport Pharos: "Mr. Ellis Searles, city editor of THE FORT WAYNE SENTINEL, is here to attend the funeral of Mrs Mary Pottmeyer, a relative of his wife.—W. S Perry, of Fort Wayne; A. J. Dillon, of Rochester, and M Neil, of Indianapolis, are registered at the Murdock."

Edmunds & Law's first figures are their last figures. 1tf

Miss Vora Burpee, dramatic reader and reciter, at the Y. M. C. A. tomorrow night.

For Sale.

Cheap, for cash—a good, large horse and truck and a good established business in trucking. For particulars, address "Trucking," care SENTINEL. 2612

Finest chocolates in the city, at the Chicago bakery. 12tf

The Woman's Relief corps will give a social and dance in Grand Army hall, 80 Calhoun street, Wednesday evening, Feb. 26. 22,4t

---

You will save 25 per cent. and sometimes more, by buying China and Glass at

Miss Lowry's.

Consider these prices:

English China Dinner Sets, 102 pieces, $7.00.

Haviland China Dinner Sets, 100 pieces, Decorated, $22.50.

Corresponding prices on Toilet Sets, Lamps and Fancy Goods.

22 West Berry Street

Cheapest Place in the City

— FOR —

HACKS and FINE VEHICLES.

.... LIVERY ....

Prices for Funerals in City.

Hack	$1 50
Two Horses and Carriage	2 00
One Horse and Surry	1 50
One Horse and Top	1 50
One Horse and Top Buggy	1 00

Country funerals at reasonable rates. Horses and vehicles in first-class style. Please give me a call and see my stock, rigs, etc. Phones 427 and 567.

GEO. H. SEABOLD, Sr.
15 Pearl Street. Proprietor.

John L. Davis, of Auburn, is in the city today on business.

There will be initiatory work at the meeting of No. 36, A. O. U. W., this evening.

The Mystic Order of the Golden Fleece will meet next Thursday evening in Harmony hall. The charter of the organization will be held open until that evening.

Don't fail to hear the Boston Rivals at the Y. M. C. A. tomorrow night

---

The American Vaudevilles will appear in a new program tonight at the Empire. The company is first class and are drawing very large audiences.

Our Dunlap spring hats have arrived. Call and see them, 56 Calhoun St. 2614
GOLDEN & PATTERSON.

FOR SALE.

The finest lot on West Berry street, northeast corner of Rockhill, 50x150 feet; $90 per front foot. Will be sold $500 down, balance $40 per month. Inquire A. B. WHITE,
15eod10t Fruit House.

We receive beautiful new designs in wall paper daily, which we intend to sell at very low prices. Come and see them at

HEINE & ISRAEL,
22 eod-tf No. 123 Broadway.

Boston Rivals at the Y. M. C. A. Friday night.

For Sale.

For sale a second-hand Reedy hand elevator in good condition. A. L. Johns & Co., 51 East Columbia street. 18 10t

---

Have you seen the spring Dunlays? They are beauties. 56 Calhoun St. 2614
GOLDEN & PATTERSON.

DON'T

Take Building and Loan Stock or Insurance before investigating

THE GERMAN-AMERICAN SAVINGS LIFE ASSOCIATION.

Payments monthly absolutely limited. *No fines while out of employment, as time will be extended.*

In case of death before twelve months double the amount you have paid in will be paid beneficiary; after twelve months the face value of the certificate.

For further information call at 12 E. Berry Street.

H. H. Barcus, Pres.
Chester Scarlet, Vice Pres.
E. C. Smith, Sec. and Treas.
A. H. Bittinger, Attorney.
E. W. Hoover, Special Agent.

A Serious Wreck on the Wabash Narrowly Averted By One of

Those large size Wash Tubs that we are selling for 55c; medium size 45c, small size 40c. A good 15c wash board given with every tub purchased. Fresh Country Eggs, 12c doz; Best Table Butter, 15c lb; Fox's XXXX Butter Crackers, 4lb for 25c; Best Lard, 3lb for 25c; a good Lard for 7c lb, formerly sold at 10c lb; Flour, 45 and 90c sack; Ginger Snaps, 6c lb; Pretzels, 8c lb; Queen Olives, 70c gallon; Cornmeal, 4c sack; Buckwheat, 8c sack; Vanilla Cream Syrup 20c gallon. We only have a few more barrels left. Coal Oil, 9c gallon; Oysters, 25c quart; Oatmeal and Rolled Oats 3c lb, or 9 lbs for 25c; Crackers, 3½c lb; all Soaps, 7 cakes for 25c; all Teas reduced just one half; Coffee, 15c lb up to 32c. Cheapest place in town for all kinds of Tobaccos. 3 cans 12c Salmon for 25c; a good 12c can Corn for 5c; Catsup, 50c gallon in jugs.

C. E. Noble & Co.,

256 Calhoun Street.
Telephone 441.

Become Rich

YOU MAY SOME TIME
IF YOU.....

SAVE! SAVE! SAVE!

A little each day by depositing your small earnings each month in.....

The Allen County Loan & Savings Ass'n,

32 East Berry Street.

No fines. No membership fee. Call at office for particulars.

Coal, Coke, Wood and

Egg Coal for Furnace use.

The Cheapest and Best.
All orders promptly delivered.
Office open evenings. Telephone 135.

G. H. KRUDOP,
Corner Francis and Hayden Sts.

$50 to $50,000 to loan on farm and city property or personal security.

The J. F. SCHELL Loan and Investment Co.,
24-25-26-27 Pixley Block.
Fort Wayne, Ind.
Telephone 485.

STEGER--GOUTY . . .
CYCLE CO.

Sole Agents for the following High Grade Bicycles.....

- Stearns, Hoffman,
- Viking, Kearney and
- Napoleon.

Also dealers in Sweaters,
Stockings, Caps,
Shoes and Sundries.

SECOND-HAND

PIANO. $98.

A Large, Fancy Upright Chase Piano at a Bargain.

With new strings, new tuning pins, action first class. This is an exceptionally good offer.

Come at once, as these bargains don't stand long on our floors

109 Calhoun St.,
KIMBALL PIANO CO.

I. H. CASE, Local Manager.

Edmunds and Law employ electricians. 1tf

Our Dunlap spring hats have arrived. Call and see them, 56 Calhoun St. 2614
GOLDEN & PATTERSON.

Commence the New Year on New Plans.

The $1 00 monthly plan known as the Tri-State Plan is the best plan in the state to borrow money on pay fast or slow. $1,000 for $10 per month.

Tri-State New Plan for Investors.

If you wish to save money take the A. A. stock. $1 per month. No membership fee. No fines. Call at office, cor. Berry and Court streets, for a maturity table, which will show you the value of your stock each month until maturity.

Tri-State Building & Loan Association.

G. W. PIXLEY, Pres.
C. A. WILDING, Sec'y.

CELLULOSE . . . .

WHAT IS IT?

It is a part of America's greatest cereal corn. It is a part of the outer portion or scaling of the cob. Cellulose mattresses and pillows will last a life time; will never pack or become hard, always clean, comfortable and healthful. Will not become dirty or dusty in these respects. They are cheapest and best goods in the market today. Call and see the Cellulose Mattresses and Pillows at the

PAPE FURNITURE CO.,

28 and 30 East Berry Street.

An 8 Per Cent. Investment.

SAFE and Profitable.

The Prepaid stock issued by The Indiana Farmers Savings & Loan Association, bears a guaranteed interest of 8 per cent. per annum, payable semi annually, secured by mortgages on improved real estate. The mortgages of this Association are deposited with The Indiana Trust Company of Indianapolis, in trust, for the security of the investors, thus making the investment an ABSOLUTELY safe one.

If you have any surplus money to invest, it will pay you to call and investigate our plans; we can satisfy the most critical.

No membership fee charged in this stock. A few good agents wanted.

The Indiana Farmers Savings & Loan Ass'n.

Office 2nd Floor, 32 E. Berry St.

R. C. Bell, Pres. C. E. Rhoades, Secy.

AL. HAZZARD'S "NATIONAL" 10 CT. CIGAR

Thousands of Bright, Reasoning Women

Look at this store as the symbol of everything in Dry Goods that is either new in style, reliable in quality, or reasonable in price—and they're right—they find here more variety and assortment than at any other store in Fort Wayne. The few items quoted below are but samples of a thousand more just as good.

CONFIRMATION DRESS GOODS!

As usual the best assortment and lowest prices are here.

Cream and White English Cashmere, 40 inches wide, **At 25 & 39c yd.**

Cream and White Henrietta, 46 inches wide, all wool, **At 50, 62 1-2 and 75c yd.**

Cream and White Albatros, Nuns Veiling, Figured Mohairs, Lansdowns, and every other weave in great variety at very low prices.

Cream and White "Jap" Silks 24 inch wide, **At 50c yd.**

Cream and White "Habutai" Silk, 36 inch wide, **At 75c yd.**

White and Cream Brocade Silks in new designs, **At 75c and $1.00.**

White Hosiery, Silk and Taffeta Gloves. Kid Gloves, Ribbons, Laces, Veilings, etc., in fact everything for confirmation wear.

MEN'S NEW SPRING NECKWEAR!

These are just opened up.

New Band Bows, at 25c and 50c.
New Flowing End Scarfs, at 50c.
New Four-in-Hand Scarfs, at 50c.
New Club Ties, at 25c and 50c.
New Teck Ties, at 25c and 50c.
In all the New Persian Pattern Silks.
New Dresden Pattern Silks.
New Fancy Silks.
An immense assortment of styles.

NEW VEILINGS!

All the up-to-date designs in
New Tuxedo Net Veilings.
New Chenille Dot Veilings.
New Colored Veilings.
New Lace Edge Veilings
At 25c, 33c and 50c yard.

NEW BELTS!

New Silk Belts, at 25, 35 and 50c
New Gold and Iridescent Belts, at 50, 75c and $1 00.
New Leather Belts, at 19, 25, 35, 50c

BOYS' WAISTS!

New Blouse Waists, in Indigo, and Red and White Calico, Stripe Seersucker and Percales, **At 25c each.**

THE NEW DRESS GOODS!

Keep coming in—every day brings new designs and weaves, more beautiful than ever.

These are opened up today.

All Wool Scotch Cheviot Mixtures, in a great variety of color combinations, **At 39c yard.**

All Wool Boucle Mixtures, 38 inch, beautiful goods, **At 50c yard.**

New Figured and Brocade Mohairs, in the prettiest patterns seen this season, and the price is **Only 50c Yard.**

Some beautiful Imported Dress Patterns, only one of a kind, rich exclusive novelties, in Silk and Wool and Pure Mohair. Be sure and see them, the prices are **$1, $1.25 & $1.50 yd.**

BLACK DRESS GOODS!

Are going to be in bigger demand than ever, and we have prepared or it with the grandest assortment ever shown in Fort Wayne, these are specially good.

Black Novelty Figured Mohairs in 25 different figures and designs, they ought to be 62½c. **At 50c yard.**

Fancy Mohair and Crepon Novelty, all wool Black Dress Goods, in a great variety of patterns, the value is 75c, **At 59c yard.**

Some beautiful and exclusive novelty Black Goods in the
New Mohair Crepons.
Pure Mohair Brocades.
$1, $1.25, $1.50, $2.25, 2.50 yd

SILK WAISTS!

Our exhibition of Silk Waists includes the handsomest and most varied assortment of Silk Waists ever shown in this city, and comprises all the newest styles, latest Persian effects, evening shades, Dresden taffeta and China silks with trimmings of lace, velvet and buttons the prices are **$1.90, 2.90, 4.98, 6.75, 7.50.**

LADIES' $12.50 CLOAKS FOR $5.00!

Only about 50 of them left, but every one is a bargain, better than you ever saw before.

LADIES' $20 CLOAKS FOR $7.50!

Just 20 of them left from the big sale last week; they're yours while they last, **At $7.50 each.**

Agents: STANDARD PATTERNS. CATALOGUE FREE ON REQUEST

The People's Store.

ONE PRICE TO ALL.

Best Lighted Store in the City. BEADELL & CO.

—FOURTEEN—
GRAND BARGAINS!
—TO—
Delight the Buying Public This Week.

We'll Make a Record Unequalled and Unapproachable, for we are the Leaders in Low Prices, Have Been, are now, and Always will be.

THESE PRICES FOR THREE DAYS ONLY.

Collars, 9c.
The United, the Wilbur and the International; goods new and clean; all styles and sizes, only four to a customer, for 3 days only.
9 CENTS.

CUFFS, 15c.
The United, the Wilbur, and the International; goods new and clean, and the latest style. All sizes, for 3 days.
15 CENTS.

SOCKS, 10c.
BLACK OR TAN FAST COLORS,
For Three Days Only.

SHIRTS, 45c.
Best Unlaundried Shirt ever put in the market; reinforced front and back, continuous facing; sold all over the country at 75c, for 3 days only, 45c.

SHIRTS, 48c.
Fancy Shirts, some colored all over, others fancy bosoms and white bodies, some have attached collars and cuffs, others detached, for three days only, 48c.
SEE OUR WINDOW.

75c.
Men's Black and Brown
Fedora Hats,
SILK BAND AND BINDING.....
FOR 3 DAYS ONLY, 75c

98c
Buys Men's Spring Style
Stiff Hats,
SATIN LINED AND SILK TRIMMED
Three Days Only, 98c. See our Window.

98c
BUYS MEN'S
Fedora Hats,
Spring Styles; all Colors.
For 3 Days Only, 98c.
SEE OUR WINDOW.

33c
For Fine Silk Ties.
Spring Styles. Well Worth a Dollar
FOR THREE DAYS ONLY, 33c.
SEE OUR WINDOW.

74c
For Boys' Long Pants
Ages 12 to 19, well worth $1.50. For Three Days Only, 74c.
SEE OUR WINDOW.

98c
For Boys' Long Pants, ages 12 to 19, odds and ends of suits
Worth $1.50, $1 75 & $2.
FOR 3 DAYS ONLY.
98c.
SEE OUR WINDOW.

50c
Buys all our regular 68, 74 & 98c
Children's Knee Pants,
Heavy Weight, only for 3 Days.
50c.

$5 00
Boys' and Men's Suits, in five shades, Cheviots and Cassimeres; straight cut or round, Sack Coat,
WELL WORTH $10
FOR 3 DAYS ONLY.
$5.00.

$7.50
Buys a Men's Suit, in twelve shades, Black Clay, Cheviot, Cassimeres; guaranteed All Wool.
WELL WORTH $14.
FOR 3 DAYS ONLY.
$7.50.

Do Not Fail to See Our Line of Confirmation Suits.

We Bought Them at a Very Low Figure and will Sell Them at Prices that will Suit You.

THE BELL,
18 CALHOUN STREET.

PUBLIC LIBRARY FORT WAYNE IND.

Official Report

George P. Rowell & Co., the leading authority on newspaper information says: "The Fort Wayne Sentinel, published at Fort Wayne, has the largest circulation accorded to any daily in Indiana, outside of Indianapolis."

The Fort Wayne Sentinel.

Blowing In The Dust

* * * fills the blower's eyes, but if he blows in his "dust"—a little of it—through the advertising columns of the Weekly Sentinel, it will bring him just what he is looking after.

ESTABLISHED 1833. THURSDAY, FEB. 27, 1896. PRICE TWO CENTS.

GEO. DeWALD & CO.

WE - - - BELIEVE

Ninety out of every hundred buyers of

MUSLIN UNDERWEAR

Will be sure to see ours before buying. It will be well for them if they regard the money to be saved.

GEO. DeWALD & CO.

LOANS. LOANS.

Ten Thousand Dollars

To Loan in Sums of

$10, $15, $20, $30, $50, $100, $200,

Or any amount you may wish, on furniture, pianos, organs, cows, horses and wagons, bicycles, store fixtures, machinery, storage receipts, or any other available security.

Everything left in your possession undisturbed and you still have the use of the money. You can pay it back in weekly or monthly installments as you may find it most convenient.

All business strictly private and confidential.

Loans made the same day you apply for it.

Real Estate Loans made also.

INDIANA MORTGAGE LOAN CO.,

Rooms 5 & 6 Foellinger Block.

36 Calhoun Street.

Fresh Cut Flowers.

Tea Roses, $1.00, $1.50 and $2.00 per doz.
Carnations, 50c to 75c per doz.

Vesey's Greenhouses,

36 Thompson Ave. Telephone No. 231

TOOTH BRUSHES

THAT WILL NOT LOOSE THEIR BRISTLES. All BRUSHES GUARANTEED.

FREESE & RANKE,

CHEMISTS,

88 Calhoun Street.

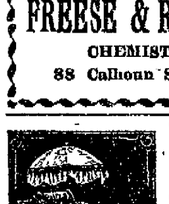

Baby Cabs!

The Gendron Baby Carriages are the best; they are the newest; they are the cheapest, and are to be had only at

KANE'S.

Be in the swim—buy your Baby Carriage at KANE'S.

39c PER SET. 39c PER SET.

BENNETT'S,

27 CALHOUN ST.

On Saturday we will have a sale of splendid

CUPS and SAUCERS,

Nothing made that equals them for the money.

They cost the manufacturer more than we sell them for.

PRICE, 39c PER SET,

(Six Cups and Saucers)

Handled Cups, regular size, would pass for China, 39c per set.

BENNETT & CO.,

27 CALHOUN STREET.

BACTERIA IN GRAIN.

A German Professor Creates Consternation in Russia.

Discovers That Products of the Fields of That Country Are Verifiable "Bug Houses."

WASHINGTON, Feb. 27.—And now bacteria has been found in grain, and in vast numbers, too, according to a report to the state department from United States Consul Stephen at Annaber. The German agrarians, always on the lookout for any plausible pretext to keep out foreign competition, hailed with delight the news that Professor Heinrich, in Rostock, had found numerous bacteria in Russian and Roumainian grain, which were the more deadly, as they could not be rendered harmless even by the heat of the oven. They hoped that the importation of this grain would be prohibited in the same manner as American cattle and meat were excluded not long ago, on account of alleged Texas fever. The matter was brought to the attention of the reichstag by an agrarian member when it presently appeared that the German government had already been making a diligent inquiry. The director of public health reported that sixteen German and seventeen foreign samples of grain had been examined for bacteria. The purest was the American; then came Moravian, Bohemian and Hungarian barley; the most impure was Turkish rye. In one gramme of German wheat 14 000 to 230,000 bacteria were found; in Russian, 256,000 to 309,000; in La-Platte wheat only 5 000. A sample which showed 859 000 bacteria in Rostock, showed fourteen days later in Berlin only 150,000. Rapidly does the germ disappear. As regards the character of these bacteria, such as would endanger health were not found in a single sample, so that the grain is absolutely harmless. But even the worst bacteria are destroyed by the heat of the oven.

DUNRAVEN RESIGNS.

He is No Longer a Member of the Yacht Club.

Proceedings Looking Towards His Expulsion Will Now be Withdrawn.

NEW YORK, Feb. 27.—Lord Dunraven's letter to Secretary Oddie, of the New York Yacht club, resigning his honorary membership in that organization, is made public today. The letter, which is dated February 19, states that this course is taken in view of the motion made by Captain Ledyard at the recent meeting of the club, that Lord Dunraven be expelled because of the allegations he had made against members of the club, but which he had not substantiated In another letter, dated February 12, and addressed to the Hon. E. J. Phelps, which is published in connection with the letters to Mr. Oddie, Lord Dunraven explained that he was satisfied with the conclusions of the committee which had investigated his charges about the management of the yacht Defender, and that he had also written a personal letter to Mr. Iselin, disavowing any intention to reflect upon him in any way.

SENSATIONAL SCENE

During the Church Trial of Dr. Brown at San Francisco.

SAN FRANCISCO, Feb. 27—The Rev. C. O. Brown became the accuser of his judges last night. In an impassioned address he charged the moderator, the Rev. Dr. J. K McLean, with deliberate unfairness. He accused the council of having been prejudiced against him and of having admitted testimony which had no proper place before the court.

The scene which followed this attack was one of the greatest excitement. Partisans of the accused pastor applauded his words and hundreds of persons opposed to him stamped their approval of the action taken by the council. In the midst of the hubub, H. G. Millan, whose name has been disagreeably connected by Dr. Brown with that of Mrs Stockton, jumped to the platform and in threatening words and action denounced the pastor. The excited visitor was induced to retire, and when quiet was restored Dr. Brown was ordered to make specific charges. He did so, and the council not only declined to investigate them but adopted a unanimous vote of confidence in the moderator. While the excitement was at its height Mrs. Millan attempted to persuade her husband to cease his attack, but he turned quickly and replied: "I may as well make it now, for I am gone anyway."

Pensions for Indianians.

WASHINGTON, D. C., Feb 27.—Pensions have been granted to the following citizens of Indiana:

Original—George Maher, Mackaville; Rowell Slade, Liberty.

Increase—Jame K. Blackburn, Rising Sun; William H. Godwin, Bruceville.

Reissue—David Poffenberger, Marion.

Original Widows, Etc.—Minors of James W. Lewis, Owensburg; minors of James M. Campbell, Muncie.

No Truth in It.

CONSTANTINOPLE, Feb. 27.—Inquiries made here seem to establish the fact that there is no truth in the story from this city, published in the Daily News of London today, that on February 14, the first day of the Ramidian festival, the Turks surrounded the Armenian quarters in Marsovan, ordered the Armenians to accept Islam, and killed 150 who refused to do so

AFFAIRS OF STATE.

Congress Tumbles to the Fact That There is War in Cuba.

The House Will Decide Next Tuesday What Action to Take—Other National Affairs.

WASHINGTON, Feb. 27—The house committee on foreign affairs, after a warm session of two hours, today adopted a concurrent resolution declaring it to be the sense of congress that a state of war existed in Cuba, and that the insurgents should be given the rights of belligerents, and that it was the sense of congress that the government of the United States should use its influence to stop the war if necessary by intervention and pledging the support of congress.

The resolutions were greeted with cheers when read and Mr. Sulzer, democrat, of New York, asked unanimous consent that the resolutions be made a special order for Tuesday.

At the opening of the senate today Rev. Dr. Milburn, the blind chaplain, made an eloquent reference to the death of Mr. Shanklin, a veteran employe of the senate, whose demise caused the circulation of unfounded rumors of the death of Senator Voorhees, of Indiana, and of Gil Shanklin, of Indiana, who was the senator's guest several days ago.

Something of a breeze was caused by the introduction of a resolution authorizing the committee on coast defenses to visit places requiring coast defenses, send for persons and papers, etc.

Mr. Cockrell, democrat, of Missouri, thought the resolution was very broad, allowing the committee to take a tour around the country. Mr. Squire, chairman of the committee, said the only visit contemplated was to Sandy Hook. He consented to a modification of the resolution that the committee's trip be limited to the defenses of New York city and it was adopted in this form.

There was another minor stir over printing 35,000 copies of the report of Rev. Sheldon Jackson, relative to introducing reindeer in Alaska. Mr. Vest remonstrated against this senseless "fad." He had been to Alaska and knew there was no practical good in the fad.

Mr Hale, who introduced the resolution, admitted that there was no considerable force in the plan. The resolution was finally adopted after the number of books was materially reduced.

A peculiar pension bill was passed, pensioning Christopher Schmidt, a private citizen of St. Paul, Minn, at $40 a month, because of blindness, resulting from a shot striking him while he chanced to pass before the rifle range at Fort Snelling, Minn.

WASHINGTON, Feb. 27.—Senator Voorhees, of Indiana, has been ill for some days past, but is reported at his home to be considerably improved this morning.

The government today nolle prossed two indictments against Col. J. O. P. Burnside for the embezzlement of $50,000 while disbursing officer of the postoffice department. The arrest of Colonel Burnside in 1884 created a sensation and since that time he has been in the government asylum for the insane in Washington, but has been permitted to drive about the city and had much liberty.

LATER.

WASHINGTON, Feb. 27.—3 P. M.—The senate has agreed to take a final vote on the Cuban resolution at 4 o'clock tomorrow. Mr. Sherman will close the debate.

VISITED BY FIRE.

Business Portion of Florence Wiped Out.

CHARLESTON, S. C, Feb. 27.—The town of Florence, in the center of the state, was visited by a $100,000 fire at 4 o'clock this morning. The entire business portion of the town was wiped out. The insurance on the property burned will amount to about $50,000. George Williams, a printer, whose home was in Darlington, was cremated. He was asleep in one of the destroyed buildings. Every building from the Central hotel on Evans street to W. J. Brown's store, on Dargan street, was swept away. The state liquor dispensary and the Western Union telegraph office are also destroyed.

PROHIBITION KILLED.

Iowa's Legislature Defeats the Temperance Movement.

DES MOINES, Iowa, Dec. 27—In the house this morning, prohibition was killed. The constitutional amendment resolution was brought up and the vote was taken without discussion. The resolution was defeated by a vote of forty-one to fifty-two. A motion to reconsider was made, but laid on the table, and then the consideration of the resolution indefinitely postponed This settles prohibition for five years at least in Iowa. There are ninety-nine members of the house and all but six were present and voted.

Railroad Sale Confirmed.

BUFFALO, N. Y., Feb. 27.—The sale of the Western New York and Pennsylvania railroad for $10,000,000, to persons representing the Erie railroad, was confirmed by the supreme court in this city today.

Vienna Election.

VIENNA, Feb. 27.—The elections have passed off quietly. A large vote was polled and the anti-Semites carried everything.

WAR IN NICARAGUA.

A Formidable Revolution Has Broken Out.

Hard Fighting Has Taken Place Between the Rebels and the Government Troops.

NEW YORK, Feb. 27.—A special from Panama says: As predicted some time ago, a formidable revolution has broken out in Nicaragua against the government of President Zelaya The present leaders are Gen. Reuben Alonzo, ex-minister of war; Jose M. Chawarla, military governor of Leon; Francisco Baica, ex minister of the interior, General Godoyo, and others. It is reported that the revolution has spread all over the western provinces, including Chinadega and Chichigalpa The ports of Corinto has been closed and Mr Severich, the general agent of the Pacific Mail company, has been notified to that effect. Steamers will not be allowed to touch at that port. The port of San Juan De Sur is still open. More than 500 tons of cargo for Corinto are now awaiting shipment here A private cable despatch from Nicaragua reports that hard fighting has taken place between the rebels and the government forces near Momtombo on Lake Managua. It is reported that the rebels captured two lake steamers. Telegraphic communication is interrupted at points between Corinto and Leon with Managua, the capital. The Pacific mail steamer Barracouta is unloading freight here which was destined for Corinto. It is believed here that Corinto is already in the possession of the revolutionists.

STRUCK AT A CROSSING.

Fatal Railroad Accident in New Jersey.

Carriage Struck by a Train, One Person Killed and Three Others are Injured.

NEW BRUNSWICK, N. J., Feb. 27.—A fatal crossing accident occurred at 11 o'clock last night in Stelton, two miles from this city, in which one person lost her life and three others were badly injured. Two of them may die. A carriage containing four persons, Laura Childs, aged 17 years, and Bertha Childs, aged 16 years, daughters of Milton Childs, of New Market, and the two sons of Milkman Dunbar, aged about 22 and 24 years respectively, were returning from a party. The carriage had gotten half way over the track when a heavy freight train bound for Philadelphia and running at a high rate of speed, struck the vehicle. The four were thrown from the carriage The freight train was stopped as soon as possible and the crew went back to see what had happened. They found the body of Laura Childs a considerable distance from the track, horribly mangled. Bertha was found some distance from her sister's body. She was badly hurt about the head and body. Some distance away were found the Dunbar young men, one of them badly injured. The other was severely hurt. No statement has yet been made by any of the injured people as to how the accident occurred.

SALOON TRAFFIC IN HENRY.

The Withdrawal of Applications Provokes a Controversy.

NEW CASTLE, Ind, Feb. 27.—A bitter war is being waged against the saloonkeepers by the temperance element. As soon as the county convention was over, the temperance leaders drew up remonstrances and procured the signatures of several candidates, and it has caused bitter feeling. The applicants for retail liquor licenses went to the auditor's office and withdrew their papers from the files. Leaders thereupon demanded that the fact of withdrawals be spread on record. The auditor referred the matter to the county attorney. The attorney for the applicants claims that the papers have not been withdrawn, but only taken out for consideration. The county attorney has taken the matter under advisement. The licenses of all the applicants, with the exception of one, do not expire until in June, and, should the county attorney decide the applications withdrawn, it will cause the fight to be renewed upon the filing of new applications. The concensus of opinion is that the temperance element will win, even if required to remonstrate.

Lost Their Lives.

BROOKLYN, N. Y., Feb. 27—Two little girls lost their lives and two men were injured in a fire which partly destroyed the big double tenement at No. 518 Proapect street, last night. The dead are Florence Hotchkiss, five years old; Emily Hotchkiss, two years old, sister of Florence. The injured are Daniel Gallagher, sixty years old, overcome by smoke and badly cut on the legs by glass; Henry Kirk, fireman, overcome by smoke while rescuing Gallagher.

Dr. Nansen.

ST. PETERSBURG Feb. 27—Repeated telegrams have been sent to Irkutsk to the agent of the Russian telegraphic news agency which first sent out the reports respecting Dr. Nansen, to obtain the exact wording of the letter supposed to have been received from the explorer, of which the agent telegraphed only a vague summary. The messages, however, remain unanswered.

Detroit Fire.

DETROIT, Feb. 27.—The Detroit white lead works were partially destroyed by fire this morning, causing a loss of between $50,000 and $75,000; insured for $64,000. The fire was caused by the bursting of a pipe, the oil from which was ignited by a gas jet

SHOCKING SUICIDE.

William H. Pearson's Novel Method of Self-Murder.

Arranged His Own Funeral, Took Five Grains of Morphine and Then Turned on the Gas.

CHICAGO, Feb 27.—William H. Pearson, known as one of the youngest telegraph operators in the west, held a long conversation with Manager Stenier, of the Hyde Park morgue, in which he pactically made all arrangements for having his body embalmed, told him he was going to commit suicide, then went to the home of his cousin and, locking all the doors, adjusted a gas tube to a burner, turned on the gas, swallowed five grains of morphine, lay down on his bed and putting the other end of the tube in his mouth, quickly ended his life. The startling, sudden death of his wife is assigned as the cause. She had been on a visit to her Ohio home, and Mr. Pearson had gone to the depot to meet her on her return. Instead, he received a telegram saying she had died on the train from a sudden attack of pneumonia. Pearson's father is a wealthy retired farmer who lives in Auburndale, near Toledo, Ohio.

SCARED BY THE CROWD.

Cincinnati Judge Afraid to Bring the Murderers Out.

Has Postponed the Arraignment of Walling and Jackson to a Day Next Week.

CINCINNATI, Ohio, Feb. 27.—In anticipation of the arraignment today of Scott Jackson and Alonzo Walling for the murder of Pearl Bryan, large crowds gathered about the city hall and the jail early this morning. While the authorities considered these assemblages due to sensational curiosity rather than to any conspiracy for lynching, yet they took the precaution to evade both crowds. It was accordingly decided to get the prisoners clandestinely in the common pleas court before Judge Bookwalter at 9 o'clock and complete the legal arrangements for the transfer of the prisoners to Sheriff Plummer, of Newport, Ky.

It was evident, however, with the crowds hanging around that the prisoners could not be quietly transferred across the river today and all plans were abandoned. At 11 a. m. it was announced that the arraignment and hearing on the requisition papers had been continued to a date that the court would not divulge now or hereafter to anyone. Counsel for both sides, as well as the court and the officers, are anxious to avoid the crowds and it is believed that they have agreed to have the case taken up at any time when there is no crowd or prospect of disturbance. There were people also around both the Newport and the Covington jails waiting to see the prisoners, who have become notorious on account of the peculiarly brutal character of the murder charged against them

STARVE THE POSTMASTER OUT

Predecessor of a Nebraska Official Institutes a Lively Boycott.

WINSIDE, Neb., Feb. 27.—An amusing fight is just now in progress at Winside between the present postmaster and his predecessor. The official is paid by Uncle Sam on the percentage system. During the last administration the present incumbent, a leading merchant of the town, had a grudge against the old officer and refused to buy stamps of him or mail letters through his office, thereby materially reducing his salary. Now the man who formerly refused to patronize the office is postmaster himself, and his predecessor has in turn organized a boycott among his friends. Those who have joined the organization buy their stamps at South Sioux City, a neigaboring town, and post their letters on the train

SHANKLIN DEAD.

The Veteran Executive Clerk of the Senate is no More.

WASHINGTON, Feb. 27.—M. R. Shanklin, who has been in the employ of the senate since 1861, died at his home in Virginia last night, after a lingering illness. He was at the time of his death one of the executive clerks of the senate. His death was the cause of the circulation of unfounded reports—first, that Senator Voorhees, of Indiana, was dead, and next that Gil Shanklin, the veteran Indiana politician and newspaper man, had died at the senator's house.

To Represent Heidelberg.

TIFFIN Ohio, Feb. 27.—J. N. Bowman, of Greenville won the oratorical contest at Heidelberg Tuesday and will represent that university in the state oratorical contest of colleges to be held here March 19

THE MARKETS.

Chicago Markets.

CHICAGO, Feb. 26—Wheat, Feb., 64⅛c; May, 67⅛c asked; June, 67⅛c; July, 67⅛c.

Corn, Feb., 28⅞@29c; May, 30⅝@⅞c; July, 31½@⅝c; Sept., 32⅞c.

Oats, Feb, 20c; May, 21⅛@⅛c bid; July, 21⅛c; Sept., 21⅛@⅛c.

Pork, Feb, $9 50; May, $9 67½; July, $9 85.

Lard, Feb., $5 27½; May, $5 42½@ July, $5 57½.

Ribs, Feb., $4.92½; May, $5 07½@5 10; July, $5 17½ bid.

Get our prices before purchasing. We are here for business. Dallas F. Green.

NEW RAY LAMP

Which Will Produce a Cathode Photograph Instantaneously.

The Discovery is the Result of Investigations Made by Prof. Woodward, of Harvard.

CAMBRIDGE, Mass., Feb. 27—F. L Woodward, of the Lawrence scientific school at Harvard, has devised a new ray lamp by means of which excellent cathodic radiographs have been obtained. The lamp is conical in shape, with walls of sheet aluminum, one tenth of an inch in thickness. The rays pass through the aluminum readily, and with this lamp Mr. Woodward has obtained very clearly defined shadowgraphs of the hand in five seconds from an induced current of only between 25 000 and 30,000 volts.

The base of the lamp is of solid glass, fitted into the base of the aluminum cone with plaster of Paris and made air tight. A metallic ring passes around the base of the cone and holds the sides firmly to the glass bottom. Through a point a little at one side of the center of the glass base passes the cathode pole into the lamp, and a platinum disc is fastened to the end of it at such an angle as to be parallel to the lamp. At the top of the lamp and directly connected with the outside and the inside pole and at the top of the cone, is a glass tube through which the air may be exhausted The glass tube is also fastened in with plaster of Paris and bound with a metallic ring A circular wooden disc is fastened inside the cone to prevent any collapse of the sides as the air is exhausted.

The new ray lamp has an interest aside from its construction, from the fact that experiments conducted with it appear to disprove the theory that a glass vacuum envelope plays an important part in the generation of the Roentgen rays This theory was advanced by Roentgen himself. The results already obtained from Mr Woodward's lamp make it seem probable that with a high current, say of 50,000 volts, an instantaneous photography may be taken.

PRISONERS ESCAPE.

Six of Them Get Out of Jail at South Bend.

Sawed Through a Cell to the Roof and Let Themselves Down With Blankets.

SOUTH BEND, Ind., Feb 27—Six prisoners awaiting trial for burglary and similar offenses escaped from jail here last night

They sawed through the top of a cell and let themselves down from the roof with ropes made from blankets.

The escaped prisoners are Bert and Will Anderson, Thomas Clark, John Hempenstall, William Cahill and Thomas McHenry.

REIGN OF TERROR.

Massacre of Peaceful Citizens at Cuayato.

HAVANA, Feb. 27—Refuges from the towns of Punta, Barara and Guata, twelve miles away, have arrived at Havana and say that a reign of terror exists in their locality in consequence of troops having massacred peaceable citizens of Cuayato, already briefly announced by correspondents of American newspapers. The official government report issued Sunday states that a fight occurred near Punta Barara on the previous day between troops sent from Meraino and the insurgent bands of Villanueva and Acosta, resulting in a glorious victory for the Spanish army, twenty insurgents having been killed and fifteen prisoners taken. Residents at Cuayato have identified eigiteen of the dead as peaceful citizens. Only two were insurgents, and the prisoners are nearly all said to be peaceful. One of them, named Quintero, claims American citizenship.

Steamer St. Paul.

NEW YORK, Feb. 27.—The American line steamer St. Paul sailed for Southampton at 5 a. m. today. She was scheduled to sail at 9 p. m. yesterday but was delayed by taking on of her cargo The steamer passed Quarantine from Newport News, where she underwent repairs necessitated by her grounding at Long Branch at 9 a. m. yesterday, and two hours later was at her pier. Work was at once begun to put her cargo aboard, but, although every one labored hard, the task was too great to accomplish within the scheduled time

Colby Dead.

NEWTON, Mass, Feb. 27.—Charles L. Colby, of New York, and formerly president of the Wisconsin Central Railroad company, is dead. He had been invited to address the twenty-fifth anniversary of the Woman's Baptist Foreign Missionary society at Newton Center last evening and was ascending the platform when he was stricken with heart trouble, dying almost immediately. He was about fifty years of age.

The Insurance Had Expired.

WARSAW, Ind., Feb. 27—The barn belonging to Daniel Mohn, eight miles south of this city, containing four head of horses, several head of cows, with sheep and farming implements, was destroyed by fire at an early hour this morning, making a total loss of $6 600. The insurance expired a few days ago.

English Election.

LONDON, Feb. 27—An election took place yesterday in the Lichfield division of Staffordshire for a member of parliament to succeed Henry C. Fulford, liberal, who was unseated upon petition by the election judges on December 19 last, corrupt practices having been charged against him The result of the voting was as follows: Mr. Warner, liberal, 4,443, Major L Darwin, liberal unionist, 3,995; liberal majority, 528 At the general elections last year Mr Fulford was elected by a majority of 44

CHARGED WITH TREASON

Rudolph Spreckels, the Son of the Sugar King,

Accused of Supplying Hawaiian Revolutionists With Arms and the Ex-Queen With $10,000.

SAN FRANCISCO, Cal, Feb. 27—Rudolph Spreckels, youngest son of Claus Spreckels, sugar king, has sailed for Honolulu on the steamer City of Peking. His mission, it is said, is to face President Dole and his cabinet, by whom he is charged with treason against the Hawaiian government

The charge of treason was preferred against Spreckels by Dole after the Hawaiian uprising a year ago He was accused of supplying the revolutionists with arms and funds, and in one instance giving the ex queen $10 000 to aid in carrying out her plans to overthrow the republic government and place her niece, Princess Kailuna, on the throne.

Soon after these charges were made a report reached Honolulu that Rudolph Spreckels was en route to the capital on a Pacific line steamship When the vessel arrived at Honolulu a detail of soldiers went on board and searched for the young millionaire, but failed to find him. He had arranged to make the trip, but altered his intentions on the day the steamer sailed With such a serious charge hanging over his head it was believed Spreckels would not return to Hawaiian soil, and his unexpected departure caused consternation among his friends Spreckels will undoubtedly be arrested upon the arrival of the City of Peking.

WOMEN RUN THE TOWN.

They Transact the Public and Most of the Private Business.

DECATUR, Mich, Feb. 27—In this town, the population of which is 1,500, the president of the village council is Mrs. Alma Sago, and all of the town offices, except that of official dog catcher, are filled by women.

Mrs. Dr Kinney is one of the leading physicians, Mrs. Ada Gregg is a preacher, and her church—the Advent—is taken care of by a janitress, Mrs. Barnett The restaurant of the town is conducted by Mrs. Crane and Miss Haines. The biggest store in the place is owned and kept by Mrs. Mary Schood. Mrs. Nicholson is the postmistress. Miss Clara Hotaling is a shoemaker, and a good one. May Percival is a furniture maker. Miss Anna Pardnette makes harness. Mrs Carpenter is a florist. Mrs. Child is a carriage painter.

There are several women painters, weavers and brokers The women have a secret society run on the endowment plan. There is also a woman's literary club. The women control the saloons, and the only things to drink are soda and pop. In a village near by there is a woman undertaker who can attend to all the details of a funeral, even to driving the hearse.

Grave Robbing.

SEATTLE, Wash, Feb. 27—A local official of the Pacific Steamship company makes the statement that bodies of human beings are being systematically snatched from the cemeteries of this city and sent as surgery subjects and for scientific purposes to medical colleges in San Francisco. At least two corpses, he asserts, were snipped to the Pacific coast metropolis via the steamer Walla Walla on her last trip. They were enclosed in rough wooden boxes and labelled merchandise The official declined to go into details, but intimated that this grave robbing enterprise had been carried on for months The authorities are investigating the matter.

General Gile Dead.

PHILADELPHIA, Feb. 27.—Brigadier General Geo. W. Gile, a distinguished officer of the civil war, is dead, aged sixty six years. During his war career, upon which he started as first lieutenant in the Twenty second regiment, Pennsylvania volunteers, General Gile was successively major of the Eighty-eighth Pennsylvania volunteers, lieutenant colonel and colonel, major in the Veteran Reserve corps, a brevet brigadier general and commander of the garrison at Washington.

Injured His Spinal Column.

PERU, Ind, Feb 27—William Burkes yesterday, while working on a new cottage, accidentally fell off, striking the ground on his head. His spinal column was injured and he was hurt internally.

Sixteen Indictments Returned.

GREENSBURG, Ind, Feb 27—As a result of the grand jury's investigation of the saloon business in this city and county, sixteen indictments have been returned for the illegal sale of liquors.

Burned by Tramps.

GREENSBURG, Ind, Feb. 27—Yesterday tramps set fire to the women's building and several other buildings at the fair grounds, causing considerable loss.

Drowned While Cutting Ice.

LIBERTY, Ind, Feb 27—Clay Ball, sixteen years old, living east of this city, was drowned while assisting his father in cutting ice

Expert Optician,

DALLAS F. GREEN,

No 3, Arcade.

POLES COMING DOWN.

The Western Union Will Destroy 111 of Them.

Manager Perry Notified the Other Corporations of His Intentions This Morning.

A number of unsightly telegraph poles will come down before next Monday morning The Western Union has about 175 poles in the city and have use for only about forty two of them A few, however, are also used by the Postal Telegraph company and the Fort Wayne Electric Light and Power company. The Western Union has decided to cut down all its surplus poles and this morning Manager O. L. Perry notified the Postal and Electric Light companies of his intention As a result the Electric Light company purchased eighteen of the poles and the balance, 111 in all, will be cut down some time during the present week. Under the ordinance recently passed by the city council all corporations will be compelled to return to the comptroller all poles in use by them, each one of which a license of $1 will be collected. The telephone and electric light company have not notified the city authorities of the course they intend to pursue.

WAGES CHANGED.

The Electric Railway Company Posts a Notice

Notifying Its Employes of a New Departure in the Payment of Wages.

The following notice was posted yesterday in the barns and offices of the Fort Wayne Consolidated Railway company

To the Employes of the Fort Wayne Consolidated Railway Company

GENTLEMEN I am instructed by the board of directors of this company to notify you that all conductors and motormen who have been with the company one year, will receive from February 15 1896, sixteen cents ($ 16) per hour, instead of fifteen cents ($ 15) as they have been receiving, and that all motormen and conductors who have not been with the company one year, as soon as their year's time is up, will receive this increase. And further, that those who complete another year's service with the company, will receive another cent ($ 1) per hour increase, and when they shall have completed two years' service will receive an additional cent ($ 1) per hour increase.

All new men who are taken on after the 1st of March 1896, will receive fourteen cents ($ 14) per hour, for the first six months' service, and fifteen cents ($.15) per hour for the second six months' service, and thereafter go under the same provisions as above mentioned. Yours truly,

M S ROBISON

EPWORTH LEAGUE.

Entertainment at Wayne Street M. E. Church Tomorrow Night.

Tomorrow evening in the audience room of the Wayne street M. E church the Epworth League of the church will give a literary and musical entertainment. No admittance will be charged, and the members of all the young people's societies, as well as the older members of all the churches in the city, are cordially invited to attend. The following program will be rendered

Piano solo ... Miss Edith Weisheimer
Recitation ... Miss Grace Walters
Vocal solo ... A. L. Hirons
Paper—Epworth Reading ... C. H. Newton
Vocal duet ... Misses Minnie and Aurilla Akey
Paper—Socialism ... Mrs F. S. Brown
Vocal solo ... Miss Daisy Baker
Discussion—"Should Women be Eligible as Lay Delegates to the General Conference of the M. E. Church"
Opening statement of the question ... Rev Dr H. W Bennett
Affirmative ... J. C. Cain
Negative ... Frank Bildine
Song ... Misses Schrader and Meyers, Curdes and Schmutz

IN WAGONS.

The Todd Family Came to Allen County in 1847.

Wm. Tenant Todd and family, consisting of himself and wife, their son, the late Robert Todd, his wife and son, William Todd, and William Todd, jr., James Todd, Hannah Todd, now Mrs. Atchison, of California, Matilda Stouder, widow of the late Esquire Stouder, Rebecca Todd and Reuben Fromfield came overland to Allen county in wagons from Montgomery county, Pa., in the year 1847. They were over four weeks making the journey Only four are now living out of the eleven persons. The Todd family settled on a farm in Aboit township, where James Todd and sister, Jennie, lived until yesterday, when the latter passed away

IN POLICE COURT.

Three Prisoners Sent to Jail for Drunkenness.

There were three prisoners in police court this morning, all charged with drunkenness. One of them claimed to the officers that he had been robbed of considerable money, but Station Officer Hines asserts that he saw the fellow hand over his roll of greenbacks to his wife, who visited him while locked up. The trio were sent to jail in default of bail.

Sentence of Death.

HAVANA, Feb 27—Admiral Navarro was returned here from a cruise of inspection along the coast, during which the gun boat Alerta bombarded the insurgents at Cabanas, and at Bahia Honda, the two ports in the province of Pinar del Rio which were recently attacked by the enemy. Jose Betan coact, the insurgent leader, who was recently captured by the Spaniards, has been tried by court martial and sentenced to death. The insurgents have destroyed two railroad culverts between Cabezas and Union De Reye, in the province of Matanzas

THE COURTS.

Trial of Fred Beyerlien to be Held Tomorrow.

The Riot Case to be Heard Saturday—News in the Courts of the City.

The trial of Fred Beyerlien for forgery will take place in the circuit court tomorrow.

Percy Everett appeared before Judge O'Rourke this morning on the charge of false pretenses, but did not plead to the indictment

Cherry, Steadley and Lauer, charged with riot, will have their trial in the circuit court next Saturday.

Jacob W. Miller and Leona Hollopeter, Frank W. Briggs and Nina P. Carson, Henry R. Gardner and Carrie J. Daugherty have been licensed to wed.

Mrs. Julia Coudret yesterday filed an application for a divorce and $2,500 alimony from John Coudret. W. and E Leonard are attorneys.

John Raypole was fined $1 and costs by Justice Bullerman for assault and battery on Minnie Yeager. The woman is a spiritualistic medium, and rents rooms in Raypole's house. They had some troubles over the payment of the rent

Frederick Schoerpf, of Leo, was arrested yesterday on surety of the peace proceedings, instituted by Dave Schlater. Justice Bullerman heard the case last night, but reserved his decision until Friday morning at 9 o'clock.

Henry, Edward and Mead Williams, heirs of the late Jesse L Williams, have brought suit against the city of Peru, Milton and Elbert Shirk, Mrs R A. Edwards, A. N Dukes D L Shearer and other claimants of land along the canal in the center of that city, to quiet title They claim that the dock spaces and other vacant lots have reverted to them as heirs, and now want a proper title. The case will come up at the April term of court.

SENATOR BLACKBURN

Asked to Withdraw From the Race.

Cannot be Re-Elected and His Followers Will Abandon the Attempt.

FRANKFORT, Feb 27.—A resolution has been prepared by the gold standard democrats who have been supporting Senator J. C S. Blackburn for re election to the United States senate, asking his withdrawal. A caucus will be held on Monday and some other candidate selected. The gold men have assurances from Judge Petrie and from two other republicans that they will join the democrats at any time in an effort to elect a gold standard democrat and they call on Senator Blackburn's personal followers to unite with them in an effort to induce Senator Blackburn to withdraw from the race If Senator Blackburn refuses to withdraw a pronunciamento will be issued early next week and twenty-five democrats will vote for some other democrat. Senator Salyer, the leader, says. "I think the time has come to try some one else. If Senator Blackburn refuses to withdraw, knowing that he cannot be elected, then I will not support him longer."

The thirty first ballot for United States senator resulted as follows: Blackburn, 52; Hunter, 52, Carlisle, 5, Holt, 3; Colquecn, 1, Bate, 1.

OFFICERS ELECTED.

The Saengerbund Hall Association Meets.

The Saengerbund Hall association has been incorporated and elected the following officers:

President—Paul Richter.
Secretary—Otto Herbst.
Treasurer—Peter Nausbaum.
Directors—John Reuss, Henry Keller, Charles G. Braun, Charles Jacobs, Charles Sauer, Charles Hagg.

The business of the organization is to buy and sell real estate. They will meet tomorrow evening.

SALARY VS. FEES.

WASHINGTON, Feb. 27—The house committee on judiciary, after a conference with Attorney General Harmon and Major Strong of the department of justice, today authorized a favorable report on Representative Updegraff's bill to abolish the fee system as to United States district attorneys and marshals and to substitute salaries.

An Extra Session.

BOSTON, Feb 27—The Massachusetts republican state convention has been called to meet in this city on March 27.

LOCAL LINES

Ben Lehman, proprietor of the U. S. clothing house, has returned home from a business trip to Cincinnati.

John Clemmens a gardener living five miles south of the city, died this morning at 7.30 o'clock of paralysis.

Miss Marie Neuenchwander, of St. Louis, Mo, is the guest of Mrs E. A. Waltemath, of No. 11 West Jefferson street.

The Loyal Hall democracy held a large and enthusiastic meeting last night. At next Wednesday night's meeting Messrs. E. H. McDonald, E V. Emrick, Henry Scherer and Dr Boswell will speak, and at the following meeting Messrs S M. Hench, Henry Scherer and S C. Lumbard will be present to address the club.

Leather and tinsel belts, in sterling silver Dallas F. Green.

'TWILL BE A SEASON OF SILKS,

AND ESPECIALLY BLACKS.

There will be more Black Silks exhibited the coming season than dry goods history has ever chronicled There will be more elegant patterns seen than has ever before been brought out by manufacturer's Women never had such a chance to buy Black Silks so cheaply as today.

THIS STORE Shows the SILKS.

The exhibit we make tomorrow will be worth looking at.

Come to the Black Silk Counter.

Plains in Poie-d-Soie, Alma Royals, Satin Duchesse, Gros Grains, Taffetas, Armures.

Broche Black Silks

Taking us back to our good Grandmothers time. Only with and added richness and elegance in finish and design.

Four prices to show
58c, 75c, $1 00 and $1.25

Each piece showing large assortments of varied patterns

Llama Silks.

A fabric of extreme beauty, rich and glossy. Pure silk wrap with a filling of fine wool It has taken the lead of all fabrics of this nature It combines strength with beauty. Stripes, Mottles and two tones.

Prices $1 00 and $1 25.

Brocaded Taffetas.

A silk which has taken firm hold on women's popular favor for entire dresses.

75c the yard.

Percales.

We opened a line yesterday that takes the wind out of the sails of the other lines at present. The price is 6¼c cents for this big case lot. You'll not get any more so cheap this season.

Black Rhadamas.

Used in the making up of seperate skirts, 75c.

As Usual,

Only a little more so, the MUSLIN UNDERWEAR COUNTERS are the attractions for the women at present. Heaps of worry and planning saved and better results obtained.

SIMON STERNS Muslin Underwear is just as you want it, is made to perfection.

GOWNS 50c to $7.00.
SKIRTS 68c to $5 00.
DRAWERS 25c to $2 00.
CORSET COVERS 25c to $2.50,

And the 25c and 50c kind made up with the same care and taste as those of finer materials.

Brocade Elegants.

The choicest designs ever shown in this city. Price $2.00. Quality as fine as any ever shown before at $1.00 to $5.00 a yard.

Ginghams.

One lot of extra fine ginghams, that are too sweet to let slip Wide and fine in quality and designs. Price 20c.

New Laces and Veilings

From over the sea are ready to be shown to our ladies.

There are bands of Lace, Chiffons, Batistes, Allovers, Edges, in Cream, Ecru, Coffee, Black and Cream and Coffee mixed. Bands and Edges of figured Chiffons and Mons-d-Soie Dainty Veilings in Plains. Stripes. Dots, Figured, Edged, with lace and—but come and see them.

ROOT & COMPANY.

EVERYBODY GOES TO

THE PANTITORIUM,

To have their Clothing CLEANED, PRESSED, DYED and REPAIRED. Call up telephone 465 and they will call for your work.

16 ARCADE,
Miss JENNIE HAVERLY, Prop.

The ladies of the Christian church will give a New England supper at the church tonight. A special feature will be a scripture cake, the recipe being taken wholly from the Bible.

MONEY TO LOAN

On real estate or personal security. C. F. PFEIFFER, rooms 6 and 7 Bass Block. 24f

Got the Watch.

Miss Tinnie Boes, 150 East Jefferson street, received an elegant Gold Watch with Royal soap. 21 6t

Terre Haute Express: "Mrs. C. R. Dryer, of Fort Wayne, wife of Professor Dryer, of the normal school, is in the city visiting friends"

OUR ANNUAL

MID-WINTER PANT SALE

That is so anxiously looked forward to by the majority of the people in Fort Wayne and vacinity is now in full blast, and we are confident that this is the greatest

Special Pantaloon Sale

That has ever taken place in this city. We have never been able to quote such low prices nor give you such a large and desirable selection of styles and fabrics.

$1.48

For Men's wool Pants in Cassimeres and Cheviots, that are worth from $2 00 to $2 50.

$1.98

For Men's all wool Pants in Cassimeres, Cheviots and Worsteds, that sell the world over at $3.00 and $3.50; we have all sizes of each pattern.

$2.48

For Men's all wool Pants in fancy worsteds, black cheviots and cassimeres in elegant patterns and finely made. These would be cheap at $3.50 and $4 00.

$2.98

For Men's fine Pants in all fabrics and styles, that are worth $4 00 and $4.50 of anyones money.

$3.48

For Men's finest worsted and cassimere Pants, worth $4 50, $5 and $6. See window display.

Sam, Pete & Max.

The Evening Sentinel.

THURSDAY, FEB 27 1896

OUR TELEPHONES.

Business Office.....No. 173.
Editorial Rooms.....No. 650.

The Weather.

WASHINGTON, Feb. 27.—For Indiana: Showers this afternoon and tonight; clearing early Friday, colder tonight and Friday, cold wave tomorrow high southwest, shifting to westerly, winds.

NEWS NOTES.

Henry Tiemann, of 222 Francis street, is reported quite ill

Fort Wayne division, No 12, B. of L. E, will elect officers Sunday, March 1.

Summit City lodge, No 170, F. and A. M, will confer the third degree tomorrow night

Louis Wolf has gone to New York to lay in a stock of goods for his Arcade dry goods store.

The Caledonian society will give a literary and musical entertainment at their hall Friday evening

Judge Lowry returned from Huntington yesterday afternoon, where he had been holding court for two days.

Otto Hild, George Baillie and Wm. Weismantell have returned home from a six weeks' visit with friends at Etna Green.

Born, to Mr. and Mrs Charles Hosier, of 150 Wells street, a ten pound son. Mr. Hosier is the well known decorator for L. O. Hull.

J. D. Bond and Judge Edward O'Rourke will speak tonight at the Theosophical society on the subject "The Principles of Man."

Wabash Tribune: "Mrs. Jack McCoy and children, of Fort Wayne, are in the city, the guests of Mr. and Mrs Michael McCoy, on East Hill street"

The Boston Rivals give an entertainment at the City Y. M C. A. tomorrow night. The attraction is an excellent one—one of the best that has ever visited this city.

Mr and Mrs. George Ortlieb celebrated their silver wedding yesterday afternoon and evening A number of friends visited Mr. and Mrs. Ortlieb and enjoyed a pleasant time

The ladies of Plymouth Congregational church and their friends will be entertained by Mrs Bond at her home, No. 85 Brackenridge street, tomorrow afternoon from 2:30 to 5 o'clock. A cordial invitation is extended to all.

Mr. M. S. Robinson, manager of the Fort Wayne Electric Street railway, left over the Wabash this afternoon for Cleveland He will probably discuss a successor to L. D McNutt with F. DeH Robinson and J. J. Shippard before returning

Edward Geake, William Browne and Henry Woebbeking left last evening for New York, from where they will start next Saturday afternoon for Dublin, Ireland, on the steamer Beati Viri, to spend the summer with Mr. Geake's grandparents.

Mrs Mitchell, of Colorado, who is visiting relatives and old friends in Indiana and Pennsylvania, left this city today for the latter state. She was here a week, the guest of her brother, Mr. J. C. M. Baker, of South Calhoun street.

The following bicycle dealer have signified their intention or participating in the bicycle show to be held at the City Y. M. C. A. at an early date: Randall Cycle Co., Morgan & Co., Steger & Gouty, J. C. Peters & Co, J. W. Bell, Columbia Machine works, A. C. Katt, Louis Mohr and R L. Krull.

A very pleasant surprise was tendered Miss Edith Tyler this afternoon at her home on Shawnee avenue. The occasion was her birthday anniversary and Mrs E G. Davis and P. H. Tyler invited in a few of her friends. She was presented with a handsome ring. A dainty luncheon was served in courses at 4 o'clock.

After the adjournment of the populist district convention yesterday the delegates from Allen county met and selected Mr. Drake, of the Ninth ward, as county chairman, and H. C. Lehnert as secretary. The congressional convention will be held after the national convention at Auburn on a date to be determined by the district chairman.

The Maumee circle of the C L S. C. met Tuesday evening and devoted the evening almost exclusively to Lowell. The domestic, political and literary aspect of his life were discussed, and a number of selections from his master pieces were read The exercises of the evening were concluded by the reading of a paper on Henry Thoreau, by Miss Lillie Bowen.

Lima, Ohio, Times Democrat: "Mrs Samuel Cockrell, of Elgin, Ohio en route to her future home in Fort Wayne is the guest of her brother, Sardius Abbott, and wife, of south Pine street—Mrs. C. Kromm, of Fort Wayne, Ind., Mrs S. H. Monnesmith, of Cleveland, are visiting their brother, Conductor W. W. Armstrong, and family, of North Pine street."

Yesterday afternoon, Mrs. Brooks, of East Berry street, delightfully entertained the Sorasis club. A paper on "Early New England History" by Mrs. Ohnhaus was read with much interest and pleasure to the members. Mrs. Alfred Grindle followed with a most entertaining and spicy paper on "Social Costumes of Early New England People." After the completion of the program Mrs. Ohnhaus gave two delightful piano solos. The club will be entertained by Mrs. Grindle at their next meeting.

Maple Syrup Reduced 5c Gallon.

New Vermont Maple Syrup, 60c gallon.

York State Buckwheat, 12 lb sacks, 25c

Fresh Country Roll Butter, lb, 16c.

Good Jar Butter, lb, 10c

Fresh Country Eggs, dozen, 12c.

Sugar Cured Hams, 10c, Shoulders, 7c.

Best Michigan Potatoes, 30c bushel.

FRUIT HOUSE.

Misses Dora and Sophia Daseler, of Madison street, are quite sick.

Judge Robert Lowry went to Huntington this morning on legal business.

Miss Amelia Otten and Miss Rose Wise will spend Sunday in Decatur, Ind

Rev. Cissell has returned from Corunna, where he was called by the death of his brother in-law.

Logansport Reporter: "Lizzie Fitzgerald, of the west side, is visiting friends in Fort Wayne"

Prayer meeting tonight with the Church of the Covenant, in their room, 406 South Calhoun street.

The cantata of Queen Esther, which was to be given at the Baptist church, has been indefinitely postponed.

Mrs H P. Fritsch, of St Louis, Mo, is visiting her parents, Mr and Mrs. M A Ferguson, of the north side.

Decatur Democrat: "John O'Connell, of Fort Wayne, was the guest of his mother, Mrs Fitzgerald, yesterday."

Charles Essinger, night clerk at the Crescent hotel and restaurant, is confined to his home with an attack of grip

Charles W. Buck has returned from New Mexico and Colorado, where he spent the past three months, greatly benefited in health.

The Lakeside Sunday school will give a social this evening at the home of Mrs Smith on St. Joe boulevard. A pleasant time is promised.

R T McDonald is expected home from New York tomorrow and will remain here until March 7 to look after his candidacy for national delegate.

Mrs R C. Bell is entertaining at her home this afternoon a large pedro party in honor of her guest, Mrs McKay Parde. The event is a society affair.

The funeral of the late Miss Adelia Hite will be held tomorrow afternoon at 2 o'clock from the residence, 139 Broadway, and at 2:30 from Wayne street M E church.

The announcement of Fred J. Reineke as a candidate for city clerk, subject to the decision of the democratic nominating convention, appears elsewhere in THE SENTINEL today.

Supreme Foreman J. G. Tate, of Nebraska, attended the meeting of Fort Wayne lodge, No. 19 A. O U. W., last evening and delivered a most excellent address. Mr. Tate is now en route home, after visiting various states in the interest of the order.

Columbia City Post "Miss Helen Adair Hoenfels, of Fort Wayne, is the guest of Miss Bertha Daniel and will remain in this city until after the Charity Ball. Misses Gracie Amerman and Myrtle Hanson left at 6:58 last evening for a few days visit in Fort Wayne"

Logansport Pharos: "Mr. Ellis Searles, city editor of THE FORT WAYNE SENTINEL, is here to attend the funeral of Mrs Mary Pottmeyer, a relative of his wife—W. S Perry, of Fort Wayne; A. J Dillon, of Rochester, and M Neil, of Indianapolis, are registered at the Murdock."

Edmunds & Law's first figures are their last figures. 1tf

Miss Vora Burpee, dramatic reader and reciter, at the Y. M. C. A. tomorrow night.

For Sale.

Cheap, for cash—a good, large horse and truck and a good established business in trucking. For particulars, address "Trucking," care SENTINEL 26t2

Finest chocolates in the city, at the Chicago bakery. 12tf

The Woman's Relief corps will give a social and dance in Grand Army hall, 80 Calhoun street, Wednesday evening, Feb. 26. 22,4t

---

You will save 25 per cent. and sometimes more, by buying China and Glass at

Miss Lowry's.

Consider these prices:

English China Dinner Sets, 102 pieces, $7.00.

Haviland China Dinner Sets, 100 pieces, Decorated, $22.50.

Corresponding prices on Toilet Sets, Lamps and Fancy Goods.

22 West Berry Street

Cheapest Place in the City
—FOR—
HACKS and FINE VEHICLES.

.... LIVERY ....

Prices for Funerals in City.

Hack	$3 00
Two Horses and Carriage	2 00
One Horse and Surry	1 50
One Horse and Top	1 50
One Horse and Top Buggy	1 00

Country funerals at reasonable rates. Horses and vehicles in first-class style. Please give me a call and see my stock, rigs, etc Phones 127 and 317.

GEO H SEABOLD, Sr.
15 Pearl Street. Proprietor.

John L. Davis, of Auburn, is in the city today on business.

There will be initiatory work at the meeting of No. 36, A. O U. W., this evening.

The Mystic Order of the Golden Fleece will meet next Thursday evening in Harmony hall. The charter of the organization will be held open until that evening.

Don't fail to hear the Boston Rivals at the Y. M. C. A. tomorrow night

The American Vaudevilles will appear in a new program tonight at the Empire. The company is first class and are drawing very large audiences.

Our Dunlap spring hats have arrived. Call and see them, 56 Calhoun St. 26t4
GOLDEN & PATTERSON.

FOR SALE.

The finest lot on West Berry street, northeast corner of Rockhill, 50x150 feet; $90 per front foot. Will be sold $500 down, balance $40 per month. Inquire A. B. WHITE,
15eod10t Fruit House.

We receive beautiful new designs in wall paper daily, which we intend to sell at very low prices. Come and see them at

HAINE & ISRAEL,
22 eod tf No. 123 Broadway.

Boston Rivals at the Y. M. C. A. Friday night.

For Sale.

For sale a second-hand Reedy hand elevator in good condition. A. L. Johns & Co, 51 East Columbia street. 18 10t

Have you seen the spring Dunlays? They are beauties. 56 Calhoun St. 26t4
GOLDEN & PATTERSON.

DON'T

Take Building and Loan Stock or Insurance before investigating

THE GERMAN-AMERICAN SAVINGS LIFE ASSOCIATION.

Payments monthly absolutely limited. No fines while out of employment, as time will be extended.

In case of death before twelve months double the amount you have paid in will be paid beneficiary; after twelve months the face value of the certificate. For further information call at 12 E Berry Street.

H. H. Barcus, Pres.
Chester Scarlet, Vice Pres.
E. C. Smith, Sec. and Treas.
A. H. Bittinger, Attorney.
E. W. Hoover, Special Agent.

A Serious Wreck on the Wabash Narrowly Averted By One of

Those large size Wash Tubs that we are selling for 55c; medium size 45c small size 40c A good 15c wash board given with every tub purchased Fresh Country Eggs, 12c doz; Best Table Butter, 15c lb; Fox's XXXX Butter Crackers, 4lb for 25c; Best Lard, 3lb for 25c; a good Lard for 7c lb, formerly sold at 10c lb; Flour, 45 and 90c sack; Ginger Snaps, 6c lb; Pretzels, 8c lb; Queen Olives, 70c gallon; Cornmeal, 4c sack; Buckwheat, 3c sack; Vanilla Cream Syrup 20c gallon. We only have a few more barrels left. Coal Oil 9c gallon; Oysters, 25c quart: Oatmeal and Rolled Oats 3c lb, or 9 lbs for 25c; Crackers, 3½c lb, all Soaps, 7 cakes for 25c; all Teas reduced just one half; Coffee, 15c lb up to 32c. Cheapest place in town for all kinds of Tobaccos. 3 cans 12c Salmon for 25c; a good 12c can Corn for 5c, Catsup, 50c gallon in jugs.

C. E. Noble & Co.,
256 Calhoun Street.
Telephone 441.

Become Rich

YOU MAY SOME TIME
IF YOU.....

SAVE! SAVE! SAVE!

A little each day by depositing your small earnings each month in.....

The Allen County Loan & Savings Ass'n,

32 East Berry Street.

No fines. No membership fee. Call at office for particulars.

Coal, Coke, Wood and

Egg Coal for Furnace use.

The Cheapest and Best.
All orders promptly delivered.
Office open evenings. Telephone 135.

G. H. KRUDOP,
Corner Francis and Hayden Sts.

$50 to $50,000 to loan on farm and city property or personal security.

The J. F. SCHELL Loan and Investment Co.,
24-25-26-27 Pixley Block, Fort Wayne, Ind.
Telephone 485.

STEGER--GOUTY...

CYCLE CO.

Sole Agents for the following High Grade Bicycles.....

- Stearns, Hoffman,
- Viking, Kearney and
- Napoleon.

Also dealers in Sweaters,
Stockings, Caps,
Shoes and Sundries.

SECOND-HAND PIANO, $98.

A Large, Fancy Upright Chase Piano at a Bargain.

With new strings, new tuning pins, action first class. This is an exceptionally good offer

Come at once, as these bargains don't stand long on our floors

109 Calhoun St,
KIMBALL PIANO CO.
I. H. CASE, Local Manager.

Edmunds and Law employ electricians. 1tf

Our Dunlap spring hats have arrived. Call and see them, 56 Calhoun St. 26t4
GOLDEN & PATTERSON.

Commence the New Year on New Plans.

The $1 00 monthly plan known as the Tri-State Plan is the best plan in the state to borrow money on pay fast or slow. $1,000 for $10 per month.

Tri-State New Plan for Investors.

If you wish to save money take the A. A. stock. $1 per month. No membership fee. No fines. Call at office, cor. Berry and Court streets, for a maturity table, which will show you the value of your stock each month until maturity.

Tri-State Building & Loan Association.

G. W. PIXLEY, Pres.
C. A. WILDING, Sec'y.

CELLULOSE....

WHAT IS IT?

It is a part of America's greatest cereal corn. It is a part of the outer portion or scaling of the cob. Cellulose mattresses and pillows will last a life time. will never pack or become hard, always clean, comfortable and healthful. Will not become dirty or dusty in these respects. They are cheapest and best goods in the market today. Call and see the Cellulose Mattresses and Pillows at the

PAPE FURNITURE CO.,

28 and 30 East Berry Street.

An 8 Per Cent. Investment.

SAFE and Profitable.

The Prepaid stock issued by The Indiana Farmers Savings & Loan Association, bears a guaranteed interest of 8 per cent. per annum, payable semi annually, secured by mortgages on improved real estate. The mortgages of this Association are deposited with The Indiana Trust Company of Indianapolis, in trust, for the security of the investors, thus making the investment an ABSOLUTELY safe one.

If you have any surplus money to invest, it will pay you to call and investigate our plans, we can satisfy the most critical.

No membership fee charged in this stock. A few good agents wanted.

The Indiana Farmers Savings & Loan Ass'n.

Office 2nd Floor, 32 E. Berry St.
R. C. Bell, Pres. C. E. Rhoades, Secy.

AL. HAZZARD'S "NATIONAL" 10 CT. CIGAR.

Thousands of Bright, Reasoning Women

Look at this store as the symbol of everything in Dry Goods that is either new in style, reliable in quality, or reasonable in price—and they're right—they find here more variety and assortment than at any other store in Fort Wayne. The few items quoted below are but samples of a thousand more just as good.

CONFIRMATION DRESS GOODS!

As usual the best assortment and lowest prices are here.

Cream and White English Cashmere, 40 inches wide, **At 25 & 39c yd.**

Cream and White Henrietta, 46 inches wide, all wool, **At 50, 62 1-2 and 75c yd.**

Cream and White Albatros, Nuns Veiling, Figured Mohairs, Lansdowns, and every other weave in great variety at very low prices.

Cream and White "Jap" Silks 24 inch wide, **At 50c yd.**

Cream and White "Habutai" Silk, 36 inch wide, **At 75c yd.**

White and Cream Brocade Silks in new designs, **At 75c and $1.00.**

White Hosiery, Silk and Taffeta Gloves, Kid Gloves, Ribbons, Laces, Veilings, etc. in fact everything for confirmation wear.

MEN'S NEW SPRING NECKWEAR!

These are just opened up.

New Band Bows, at 25c and 50c.
New Flowing End Scarfs, at 50c.
New Four-in-Hand Scarfs, at 50c.
New Club Ties, at 25c and 50c.
New Teck Ties, at 25c and 50c.
In all the New Persian Pattern Silks
New Dresden Pattern Silks.
New Fancy Silks.
An immense assortment of styles.

NEW VEILINGS!

All the up-to date designs in
New Tuxedo Net Veilings.
New Chenille Dot Veilings.
New Colored Veilings.
New Lace Edge Veilings
At 25c, 33c and 50c yard.

NEW BELTS!

New Silk Belts, at 25, 35 and 50c
New Gold and Iridescent Belts, at 50, 75c and $1 00.
New Leather Belts, at 19, 25, 35 50c

BOYS' WAISTS!

New Blouse Waists, in Indigo, and Red and White Calico, Stripe Seersucker and Percales, **At 25c each.**

THE NEW DRESS GOODS!

Keep coming in—every day brings new designs and weaves, more beautiful than ever.

These are opened up today.

All Wool Scotch Cheviot Mixtures, in a great variety of color combinations, **At 39c yard.**

All-Wool Boucle Mixtures, 38 inch, beautiful goods, **At 50c yard.**

New Figured and Brocade Mohairs, in the prettiest patterns seen this season, and the price is **Only 50c Yard.**

Some beautiful Imported Dress Patterns, only one of a kind, rich exclusive novelties, in Silk and Wool and Pure Mohair. Be sure and see them, the prices are **$1, $1.25 & $1.50 yd.**

BLACK DRESS GOODS!

Are going to be in bigger demand than ever, and we have prepared for it with the grandest assortment ever shown in Fort Wayne, these are specially good.

Black Novelty Figured Mohairs in 25 different figures and designs, they ought to be 62½c, **At 50c yard.**

Fancy Mohair and Crepon Novelty, all wool Black Dress Goods, in a great variety of patterns, the value is 75c, **At 59c yard.**

Some beautiful and exclusive novelty Black Goods in the
New Mohair Crepons.
Pure Mohair Brocades
$1, $1.25, $1.50, $2.25, 2.50 yd

SILK WAISTS!

Our exhibition of Silk Waists includes the handsomest and most varied assortment of Silk Waists ever shown in this city, and comprises all the newest styles, latest Persian effects, evening shades, Dresden taffets and China silks with trimmings of lace, velvet and buttons the prices are **$1.90, 2.90, 4.98, 6.75, 7.50.**

LADIES' $12.50 CLOAKS FOR $6.00!

Only about 50 of them left, but every one is a bargain, better than you ever saw before.

LADIES' $20 CLOAKS FOR $7.50!

Just 20 of them left from the big sale last week; they're yours while they last, **At $7.50 each.**

Agents: STANDARD PATTERNS. CATALOGUE FREE ON REQUEST.

The People's Store.

ONE PRICE TO ALL.

Best Lighted Store in the City. **BEADELL & CO.**

FOURTEEN

GRAND BARGAINS!

TO

Delight the Buying Public This Week.

We'll Make a Record Unequalled and Unapproachable, for we are the Leaders in Low Prices, Have Been, are now, and Always will be.

THESE PRICES FOR THREE DAYS ONLY.

Collars, 9c. The United, the Wilbur and the International. goods new and clean; all styles and sizes only four to a customer, for 3 days only. 9 CENTS.

CUFFS, 15c. The United, the Wilbur, and the International; goods new and clean, and the latest style. All sizes, for 3 days. 15 CENTS.

SOCKS, 10c. BLACK OR TAN FAST COLORS, For Three Days Only.

SHIRTS, 45c. Best Unlaundried Shirt ever put in the market; reinforced front and back, continuous facing; sold all over the country at 75c, for 3 days only, 45c.

SHIRTS, 48c. Fancy Shirts, some colored all over, others fancy bosoms and white bodies, some have attached collars and cuffs, others detached, for three days only, 48c. SEE OUR WINDOW.

75c. Men's Black and Brown **Fedora Hats,** SILK BAND AND BINDING..... FOR 3 DAYS ONLY, 75c

98c Buys Men's Spring Style **Stiff Hats,** SATIN LINED AND SILK TRIMMED Three Days Only, 98c. See our Window

98c BUYS MEN'S **Fedora Hats,** Spring Styles; all Colors. For 3 Days Only, 98c. SEE OUR WINDOW.

33c For Fine Silk Ties. Spring Styles. Well Worth a Dollar FOR THREE DAYS ONLY, 33c. SEE OUR WINDOW.

74c For Boys' Long Pants Ages 12 to 19, well worth $1.50. For Three Days Only, 74c. SEE OUR WINDOW.

98c For Boys' Long Pants, ages 12 to 19, odds and ends of suits Worth $1 50, $1 75 & $2. FOR 3 DAYS ONLY. 98c. SEE OUR WINDOW.

50c Buys all our regular 68, 74 & 98c **Children's Knee Pants,** Heavy Weight, only for 3 Days. 50c.

$5 00 Boys' and Men's Suits, in five shades, Cheviots and Cassimeres; straight cut or round, Sack Coat, WELL WORTH $10 FOR 3 DAYS ONLY. $5.00.

$7.50 Buys a Men's Suit, in twelve shades, Black Clay, Cheviot, Cassimeres; guaranteed All Wool. WELL WORTH $14. FOR 3 DAYS ONLY. $7.50.

Do Not Fail to See Our Line of Confirmation Suits.

We Bought Them at a Very Low Figure and will Sell Them at Prices that will Suit You.

THE BELL,

18 CALHOUN STREET

PUBLIC LIBRARY FORT WAYNE, IND.

Official Report

George P. Rowell & Co., the leading authority on newspaper information says: "The Fort Wayne Sentinel, published at Fort Wayne, has the largest circulation accorded to any daily in Indiana, outside of Indianapolis."

The Fort Wayne Sentinel.

Blowing In The Dust

* * * hits the blower's eyes, but if he blows in his "dust"—a little of it—through the advertising columns of the Weekly Sentinel, it will bring him just what he is looking after.

ESTABLISHED 1833. THURSDAY, FEB. 27, 1896. PRICE TWO CENTS.

GEO. DeWALD & CO.

WE - - - BELIEVE

Ninety out of every hundred buyers of

MUSLIN UNDERWEAR

Will be sure to see ours before buying. It will be well for them if they regard the money to be saved.

GEO. DeWALD & CO.

LOANS. LOANS.

Ten Thousand Dollars

To Loan in Sums of

$10, $15, $20, $30, $50, $100, $200,

Or any amount you may wish, on furniture, pianos, organs, cows, horses and wagons, bicycles, store fixtures, machinery, storage receipts, or any other available security.

Everything left in your possession undisturbed and you still have the use of the money. You can pay it back in weekly or monthly installments as you may find it most convenient.

All business strictly private and confidential.

Loans made the same day you apply for it.

Real Estate Loans made also.

INDIANA MORTGAGE LOAN CO.,

Rooms 5 & 6 Foellinger Block.

36 Calhoun Street.

Fresh Cut Flowers.

Tea Roses, $1.00, $1.50 and $2.00 per doz.

Carnations, 50c to 75c per doz.

Vesey's Greenhouses,

24 Hartzell Ave. Telephone No. 261

TOOTH BRUSHES

THAT WILL NOT LOOSE THEIR BRISTLES. All BRUSHES GUARANTEED.

FREESE & RANKE,

CHEMISTS,

88 Calhoun Street.

Baby Cabs!

The Gendron Baby Carriages are the best; they are the newest; they are the cheapest, and are to be had only at

KANE'S.

Be in the swim—buy your Baby Carriage at KANE'S.

39c PER SET. 39c PER SET.

BENNETT'S,

27 CALHOUN ST.

On Saturday we will have a sale of splendid

CUPS and SAUCERS.

Nothing made that equals them for the money.

They cost the manufacturer more than we sell them for.

PRICE, 39c PER SET,

(Six Cups and Saucers)

Handled Cups, regular size, would pass for China, 39c per set.

BENNETT & CO.,

27 CALHOUN STREET.

BACTERIA IN GRAIN.

A German Professor Creates Consternation in Russia.

Discovers That Products of the Fields of That Country are Veritable "Bug Houses."

WASHINGTON, Feb. 27.—And now bacteria has been found in grain, and in vast numbers, too, according to a report to the state department from United States Consul Stephen at Annaber. The German agrarians, always on the lookout for any plausible pretext to keep out foreign competition, hailed with delight the news that Professor Helmrich, in Rostock, had found numerous bacteria in Russian and Roumanian grain, which were the more deadly, as they could not be rendered harmless even by the heat of the oven. They hoped that the importation of this grain would be prohibited in the same manner as American cattle and meat were excluded not long ago, on account of alleged Texas fever. The matter was brought to the attention of the reichstag by an agrarian member when it presently appeared that the German government had already been making a diligent inquiry. The director of public health reported that sixteen German and seventeen foreign samples of grain had been examined for bacteria. The purest was the American; then came Moravian, Bohemian and Hungarian barley; the most impure was Turkish rye. In one gramme of German wheat 14,000 to 230,000 bacteria were found; in Russian, 286,000 to 309,000; in La-Plattie wheat only 5,000. A sample which showed 859,000 bacteria in Rostock, showed fourteen days later in Berlin only 150,000. Rapidly does the germ disappear. As regards the character of these bacteria, such as would endanger health were not found in a single sample, so that the grain is absolutely harmless. But even the worst bacteria are destroyed by the heat of the oven.

DUNRAVEN RESIGNS.

He is No Longer a Member of the Yacht Club.

Proceedings Looking Towards His Expulsion Will Now be Withdrawn.

NEW YORK, Feb. 27.—Lord Dunraven's letter to Secretary Oddie, of the New York Yacht club, resigning his honorary membership in that organization, is made public today. The letter, which is dated February 19, states that this course is taken in view of the motion made by Captain Jedyard at the recent meeting of the club, that Lord Dunraven be expelled because of the allegations he had made against members of the club, but which he had not substantiated. In another letter, dated February 12, and addressed to the Hon. E. J. Phelps, which is published in connection with the letters to Mr. Oddie, Lord Dunraven explained that he was satisfied with the conclusions of the committee which had investigated his charges about the management of the yacht Defender, and that he had also written a personal letter to Mr. Iselin, disavowing any intention to reflect upon him in any way.

SENSATIONAL SCENE

During the Church Trial of Dr. Brown at San Francisco.

SAN FRANCISCO, Feb. 27.—The Rev. C. O. Brown became the accuser of his judges last night. In an impassioned address he charged the moderator, the Rev. Dr. J. K. McLean, with deliberate unfairness. He accused the council of having been prejudiced against him and of having admitted testimony which had no proper place before the court.

The scene which followed this attack was one of the greatest excitement. Partisans of the accused pastor applauded his words and hundreds of persons opposed to him stamped their approval of the action taken by the council. In the midst of the babub, H. G. Millan, whose name has been disagreeably connected by Dr. Brown with that of Mrs. Stockton, jumped to the platform and in threatening words and action denounced the pastor. The excited visitor was induced to retire, and when quiet was restored Dr. Brown was ordered to make specific charges. He did so, and the council not only declined to investigate them but adopted a unanimous vote of confidence in the moderator. While the excitement was at its height Mrs. Millan attempted to persuade her husband to cease his attack, but he turned quickly and replied: "I may as well make it now, for I am gone anyway."

Pensions for Indianians.

WASHINGTON, D. C., Feb 27.—Pensions have been granted to the following citizens of Indiana:

Original—George Maher, Mackville, Rowell Slade, Liberty.

Increase—Jame K. Blackburn, Rising Sun; William H. Godwin, Bruceville.

Reissue—David Poffenberger, Marion.

Original Widows, Etc.—Minors of James W. Lewis, Owensburg; minors of James M. Campbell, Muncie.

No Truth in It.

CONSTANTINOPLE, Feb. 27.—Inquiries made here seem to establish the fact that there is no truth in the story from this city, published in the Daily News of London today, that on February 14, the first day of the Ramadan festival, the Turks surrounded the Armenian quarters in Marsovan, ordered the Armenians to accept Islam, and killed 150 who refused to do so

AFFAIRS OF STATE.

Congress Tumbles to the Fact That There is War in Cuba.

The House Will Decide Next Tuesday What Action to Take—Other National Affairs.

WASHINGTON, Feb. 27.—The house committee on foreign affairs, after a warm session of two hours, today adopted a concurrent resolution declaring it to be the sense of congress that a state of war existed in Cuba, and that the insurgents should be given the rights of belligerents, and that it was the sense of congress that the government of the United States should use its influence to stop the war if necessary by intervention and pledging the support of congress.

The resolutions were greeted with cheers when read and Mr. Sulzer, democrat, of New York, asked unanimous consent that the resolutions be made a special order for Tuesday.

At the opening of the senate today Rev. Dr. Milburn, the blind chaplain, made an eloquent reference to the death of Mr. Shanklin, a veteran employe of the senate, whose demise caused the circulation of unfounded rumors of the death of Senator Voorhees, of Indiana, and of Gil Shanklin, of Indiana, who was the senator's guest several days ago.

Something of a breeze was caused by the introduction of a resolution authorizing the committee on coast defenses to visit places requiring coast defenses, send for persons and papers, etc.

Mr. Cockrell, democrat, of Missouri, thought the resolution was very broad, allowing the committee to take a tour around the country. Mr. Squire, chairman of the committee, said the only visit contemplated was to Sandy Hook. He consented to a modification of the resolution that the committee's trip be limited to the defenses of New York city and it was adopted in this form.

There was another minor stir over printing 35,000 copies of the report of Rev. Sheldon Jackson, relative to introducing reindeer in Alaska. Mr. Vest remonstrated against this senseless "fad." He had been to Alaska and knew there was no practical good in the fad.

Mr. Hale, who introduced the resolution, admitted that there was no considerable force in the plan. The resolution was finally adopted after the number of books was materially reduced.

A peculiar pension bill was passed, pensioning Christopher Schmidt, a private citizen of St. Paul, Minn., at $40 a month, because of blindness, resulting from a shot striking him while he chanced to pass before the rifle range at Fort Snelling, Minn.

WASHINGTON, Feb. 27.—Senator Voorhees, of Indiana, has been ill for some days past, but is reported at his home to be considerably improved this morning.

The government today nolle prossed two indictments against Col. J. O. P. Burnside for the embezzlement of $30,000 while disbursing officer of the postoffice department. The arrest of Colonel Burnside in 1884 created a sensation and since that time he has been in the government asylum for the insane in Washington, but has been permitted to drive about the city and had much liberty.

LATER.

WASHINGTON, Feb. 27.—3 P. M.—The senate has agreed to take a final vote on the Cuban resolution at 4 o'clock tomorrow. Mr. Sherman will close the debate.

VISITED BY FIRE.

Business Portion of Florence Wiped Out.

CHARLESTON, S. C., Feb. 27.—The town of Florence, in the center of the state, was visited by a $100,000 fire at 4 o'clock this morning. The entire business portion of the town was wiped out. The insurance on the property burned will amount to about $50,000. George Williams, a printer, whose home was in Darlington, was cremated. He was asleep in one of the destroyed buildings. Every building from the Central hotel on Evans street to W. J. Brown's store, on Dargan street, was swept away. The state liquor dispensary and the Western Union telegraph office are also destroyed.

PROHIBITION KILLED.

Iowa's Legislature Defeats the Temperance Movement.

DES MOINES, Iowa, Dec. 27.—In the house this morning, prohibition was killed. The constitutional amendment resolution was brought up and the vote was taken without discussion. The resolution was defeated by a vote of forty-one to fifty-two. A motion to reconsider was made, but laid on the table, and then the consideration of the resolution indefinitely postponed This settles prohibition for five years at least in Iowa. There are ninety-nine members of the house and all but six were present and voted.

Railroad Sale Confirmed.

BUFFALO, N. Y., Feb. 27.—The sale of the Western New York and Pennsylvania railroad for $10,000,000, to persons representing the Erie railroad, was confirmed by the supreme court in this city today.

Vienna Election.

VIENNA, Feb. 27.—The elections have passed off quietly. A large vote was polled and the anti-Semites carried everything.

WAR IN NICARAGUA.

A Formidable Revolution Has Broken Out.

Hard Fighting Has Taken Place Between the Rebels and the Government Troops.

NEW YORK, Feb. 27.—A special from Panama says: As predicted some time ago, a formidable revolution has broken out in Nicaragua against the government of President Zelaya The present leaders are Gen. Reuben Alonso, ex-minister of war; Jose M. Chawarla, military governor of Leon; Francisco Baica, ex-minister of the interior; General Godoyo, and others. It is reported that the revolution has spread all over the western provinces, including Chinandega and Chichigalpa The ports of Corinto has been closed and Mr. Beverich, the general agent of the Pacific Mail company, has been notified to that effect. Steamers will not be allowed to touch at that port. The port of San Juan De Sur is still open. More than 500 tons of cargo for Corinto are now awaiting shipment here. A private cable despatch from Nicaragua reports that hard fighting has taken place between the rebels and the government forces near Momotombo on Lake Managua. It is reported that the rebels captured two lake steamers. Telegraphic communication is interrupted at points between Corinto and Leon with Managua, the capital. The Pacific mail steamer Barracouta is unloading freight here which was destined for Corinto. It is believed here that Corinto is already in the possession of the revolutionists.

STRUCK AT A CROSSING.

Fatal Railroad Accident in New Jersey.

Carriage Struck by a Train, One Person Killed and Three Others are Injured.

NEW BRUNSWICK, N. J., Feb. 27.—A fatal crossing accident occurred at 11 o'clock last night in Stelton, two miles from this city, in which one person lost her life and three others were badly injured. Two of them may die. A carriage containing four persons, Laura Childs, aged 17 years, and Bertha Childs, aged 16 years, daughters of Milton Childs, of New Market, and the two sons of Milkman Dunbar, aged about 22 and 24 years respectively, were returning from a party. The carriage had gotten half way over the track when a heavy freight train bound for Philadelphia and running at a high rate of speed, struck the vehicle. The four were thrown from the carriage The freight train was stopped as soon as possible and the crew went back to see what had happened. They found the body of Laura Childs a considerable distance from the track, horribly mangled. Bertha was found some distance from her sister's body. She was badly hurt about the head and body. Some distance away were found the Dunbar young men, one of them badly injured. The other was severely hurt. No statement has yet been made by any of the injured people as to how the accident occurred.

SALOON TRAFFIC IN HENRY.

The Withdrawal of Applications Provokes a Controversy.

NEW CASTLE, Ind., Feb. 27.—A bitter war is being waged against the saloon-keepers by the temperance element. As soon as the county convention was over, the temperance leaders drew up remonstrances and procured the signatures of several candidates, and it has caused bitter feeling. The applicants for retail liquor licenses went to the auditor's office and withdrew their papers from the files. Leaders thereupon demanded that the fact of withdrawals be spread on record. The auditor referred the matter to the county attorney. The attorney for the applicants claims that the papers have not been withdrawn, but only taken out for consideration. The county attorney has taken the matter under advisement. The licenses of all the applicants, with the exception of one, do not expire until in June, and, should the county attorney decide the applications withdrawn, it will cause the fight to be renewed upon the filing of new applications. The consensus of opinion is that the temperance element will win, even if required to remonstrate.

Lost Their Lives.

BROOKLYN, N. Y., Feb. 27.—Two little girls lost their lives and two men were injured in a fire which partly destroyed the big double tenement at No. 518 Prospect street, last night. The dead are Florence Hotchkiss, five years old; Emily Hotchkiss, two years old, sister of Florence. The injured are Daniel Gallagher, sixty years old, overcome by smoke and badly cut on the legs by glass; Henry Kirk, fireman, overcome by smoke while rescuing Gallagher.

Dr. Nansen.

ST. PETERSBURG, Feb. 27.—Repeated telegrams have been sent to Irkutsk to the agent of the Russian telegraphic news agency which first sent out the reports respecting Dr. Nansen, to obtain the exact wording of the letter supposed to have been received from the explorer, of which the agent telegraphed only a vague summary. The messages, however, remain unanswered.

Detroit Fire.

DETROIT, Feb. 27.—The Detroit white lead works were partially destroyed by fire this morning, causing a loss of between $52,000 and $75,000; insured for $64,000. The fire was caused by the bursting of a pipe, the oil from which was ignited by a gas jet.

SHOCKING SUICIDE.

William H. Pearson's Novel Method of Self-Murder.

Arranged His own Funeral. Took Five Grains of Morphine and Then Turned on the Gas.

CHICAGO, Feb. 27.—William H. Pearson, known as one of the youngest telegraph operators in the west, held a long conversation with Manager Steiner, of the Hyde Park morgue, in which he practically made all arrangements for having his body embalmed, told him he was going to commit suicide, then went to the home of his cousin and, locking all the doors, adjusted a gas tube to a burner, turned on the gas, swallowed five grains of morphine, lay down on his bed and putting the other end of the tube in his mouth, quickly ended his life. The startling, sudden death of his wife is assigned as the cause. She had been on a visit to her Ohio home, and Mr. Pearson had gone to the depot to meet her on her return. Instead, he received a telegram saying she had died on the train from a sudden attack of pneumonia. Pearson's father is a wealthy retired farmer who lives in Auburndale, near Toledo, Ohio.

SCARED BY THE CROWD.

Cincinnati Judge Afraid to Bring the Murderers Out.

Has Postponed the Arraignment of Walling and Jackson to a Day Next Week.

CINCINNATI, Ohio, Feb. 27.—In anticipation of the arraignment today of Scott Jackson and Alonzo Walling for the murder of Pearl Bryan, large crowds gathered about the city hall and the jail early this morning. While the authorities considered these assemblages due to sensational curiosity rather than to any conspiracy for lynching, yet they took the precaution to evade both crowds. It was accordingly decided to get the prisoners clandestinely in the common pleas court before Judge Bookwalter at 9 o'clock and complete the legal arrangements for the transfer of the prisoners to Sheriff Plummer, of Newport, Ky.

It was evident, however, with the crowds hanging around that the prisoners could not be quietly transferred across the river today and all plans were abandoned. At 11 a. m. it was announced that the arraignment and hearing on the requisition papers had been continued to a date that the court would not divulge now or hereafter to anyone. Counsel for both sides, as well as the court and the officers, are anxious to avoid the crowds and it is believed that they have agreed to have the case taken up at any time when there is no crowd or prospect of disturbance. There were people also around both the Newport and the Covington jails waiting to see the prisoners, who have become notorious on account of the peculiarly brutal character of the murder charged against them.

STARVE THE POSTMASTER OUT

Predecessor of a Nebraska Official Instigates a Lively Boycott.

WINSIDE, Neb., Feb. 27.—An amusing fight is just now in progress at Winside between the present postmaster and his predecessor. The official is paid by Uncle Sam on the percentage system. During the last administration the present incumbent, a leading merchant of the town, had a grudge against the old officer and refused to buy stamps of him or mail letters through his office, thereby materially reducing his salary. Now the man who formerly refused to patronize the office is postmaster himself, and his predecessor has in turn organized a boycott among his friends. Those who have joined the organization buy their stamps at South Sioux City, a neighboring town, and post their letters on the train

SHANKLIN DEAD.

The Veteran Executive Clerk of the Senate is no More.

WASHINGTON, Feb. 27.—M. R. Shanklin, who has been in the employ of the senate since 1861, died at his home in Virginia last night, after a lingering illness. He was at the time of his death one of the executive clerks of the senate. His death was the cause of the circulation of unfounded reports—first, that Senator Voorhees, of Indiana, was dead, and next that Gil Shanklin, the veteran Indiana politician and newspaper man, had died at the senator's house.

To Represent Heidelberg.

TIFFIN Ohio, Feb. 27.—J. N. Bowman, of Greenville won the oratorical contest at Heidelberg Tuesday and will represent that university in the state oratorical contest of colleges to be held here March 19

THE MARKETS.

Chicago Markets.

CHICAGO, Feb. 26.—Wheat, Feb., 64½c; May, 67½c asked; June, 67½c; July, 67½c.

Corn, Feb., 28¾@29c; May, 30¾@¾c. July, 31½@½c; Sept., 32½c.

Oats, Feb., 20c; May, 21¼@¼c bid; July, 21½c; Sept., 21½@½c.

Pork, Feb., $9.50; May, $9.67½; July, $9.85.

Lard, Feb., $5.27½; May, $5.42½c. July, $5.57½

Ribs, Feb., $4.92½; May, $5.07½@5.10; July, $5.15 bid.

Get our prices before purchasing. We are here for business Dallas F. Green.

NEW RAY LAMP

Which Will Produce a Cathode Photograph Instantaneously.

The Discovery is the Result of Investigations Made by Prof. Woodward, of Harvard.

CAMBRIDGE, Mass., Feb. 27.—F. L. Woodward, of the Lawrence scientific school at Harvard, has devised a new ray lamp by means of which excellent cathodic radiographs have been obtained. The lamp is conical in shape, with walls of sheet aluminum, one-tenth of an inch in thickness. The rays pass through the aluminum readily, and with this lamp Mr. Woodward has obtained very clearly defined shadowgraphs of the hand in five seconds, from an induced current of only between 25,000 and 30,000 volts.

The base of the lamp is of solid glass, fitted into the base of the aluminum cone with plaster of Paris and made air tight. A metallic ring passes around the base of the cone and holds the sides firmly to the glass bottom. Through a point a little at one side of the center of the glass base passes the cathode pole into the lamp, and a platinum disc is fastened to the end of it at such an angle as to be parallel to the lamp. At the top of the lamp and directly connected with the outside and the inside pole and at the top of the cone, is a glass tube through which the air may be exhausted. The glass tube is also fastened in with plaster of Paris and bound with a metallic ring. A circular wooden disc is fastened inside the cone to prevent any collapse of the sides as the air is exhausted.

The new ray lamp has an interest aside from its construction, from the fact that experiments conducted with it appear to disprove the theory that a glass vacuum envelope plays an important part in the generation of the Roentgen rays This theory was advanced by Roentgen himself. The results already obtained from Mr. Woodward's lamp make it seem probable that with a high current, say of 50,000 volts, an instantaneous photography may be taken.

PRISONERS ESCAPE.

Six of Them Get Out of Jail at South Bend.

Sawed Through a Cell to the Roof and Let Themselves Down With Blankets.

SOUTH BEND, Ind., Feb. 27.—Six prisoners awaiting trial for burglary and similar offenses escaped from jail here last night.

They sawed through the top of a cell and let themselves down from the roof with ropes made from blankets.

The escaped prisoners are Bert and Will Anderson, Thomas Clark, John Hempenstall, William Cahill and Thomas McHenry.

REIGN OF TERROR.

Massacre of Peaceful Citizens at Cuayato.

HAVANA, Feb. 27.—Refugees from the towns of Punta, Barara and Guata, twelve miles away, have arrived at Havana and say that a reign of terror exists in their locality in consequence of troops having massacred peaceable citizens of Cuayato, already briefly announced by correspondents of American newspapers. The official government report issued Sunday states that a fight occurred near Punta Barara on the previous day between troops sent from Mariano and the insurgent bands of Villanueva and Acosta, resulting in a glorious victory for the Spanish army, twenty insurgents having been killed and fifteen prisoners taken. Residents at Cuayato have identified eighteen of the dead as peaceful citizens. Only two were insurgents, and the prisoners are nearly all said to be peaceful. One of them, named Quintero, claims American citizenship.

Steamer St. Paul.

NEW YORK, Feb. 27.—The American line steamer St. Paul sailed for Southampton at 8 a. m. today. She was scheduled to sail at 9 p. m. yesterday but was delayed by taking on of her cargo. The steamer passed Quarantine from Newport News, where she underwent repairs necessitated by her grounding at Long Branch at 9 a. m. yesterday, and two hours later was at her pier. Work was at once begun to put her cargo aboard, but, although every one labored hard, the task was too great to accomplish within the scheduled time.

Colby Dead.

NEWTON, Mass., Feb. 27.—Charles L. Colby, of New York, and formerly president of the Wisconsin Central Railroad company, is dead. He had been invited to address the twenty-fifth anniversary of the Woman's Baptist Foreign Missionary society at Newton Center last evening and was ascending the platform when he was stricken with heart trouble, dying almost immediately. He was about fifty years of age.

The Insurance Had Expired.

WARSAW, Ind., Feb. 27.—The barn belonging to Daniel Mohn, eight miles south of this city, containing four head of horses, several head of cows, with sheep and farming implements, was destroyed by fire at an early hour this morning, making a total loss of $6,000. The insurance expired a few days ago.

English Election.

LONDON, Feb. 27.—An election took place yesterday in the Lichfield division of Staffordshire for a member of parliament to succeed Henry C. Fulford, liberal, who was unseated upon petition by the election judges on December 19 last, corrupt practices having been charged against him. The result of the voting was as follows: Mr. Warner, liberal, 4,443; Major L. Darwin, liberal unionist, 3,895; liberal majority, 528 At the general elections last year Mr. Fulford was elected by a majority of 14.

CHARGED WITH TREASON

Rudolph Spreckels, the Son of the Sugar King.

Accused of Supplying Hawaiian Revolutionists With Arms and the Ex-Queen With $10,000.

SAN FRANCISCO, Cal., Feb. 27.—Rudolph Spreckels, youngest son of Claus Spreckels, sugar king, has sailed for Honolulu on the steamer City of Peking. His mission, it is said, is to face President Dole and his cabinet, by whom he is charged with treason against the Hawaiian government.

The charge of treason was preferred against Spreckels by Dole after the Hawaiian uprising a year ago. He was accused of supplying the revolutionists with arms and funds, and in one instance giving the ex-queen $10,000 to aid in carrying out her plans to overthrow the republic government and place her niece, Princess Kaiulna, on the throne.

Soon after these charges were made a report reached Honolulu that Rudolph Spreckels was en route to the capital on a Pacific line steamship When the vessel arrived at Honolulu a detail of soldiers went on board and searched for the young millionaire, but failed to find him. He had arranged to make the trip, but altered his intentions on the day the steamer sailed. With such a serious charge hanging over his head it was believed Spreckels would not return to Hawaiian soil, and his unexpected departure caused consternation among his friends. Spreckels will undoubtedly be arrested upon the arrival of the City of Peking.

WOMEN RUN THE TOWN.

They Transact the Public and Most of the Private Business.

DECATUR, Mich., Feb. 27.—In this town, the population of which is 1,500, the president of the village council is Mrs. Alma Sage, and all of the town offices, except that of official dog catcher, are filled by women.

Mrs. Dr. Kinney is one of the leading physicians. Mrs. Ada Gregg is a preacher, and her church—the Advent—is taken care of by a janitress, Mrs. Barnett. The restaurant of the town is conducted by Mrs. Crane and Miss Haines. The biggest store in the place is owned and kept by Mrs. Mary Schood. Mrs. Nicholson is the postmistress. Miss Clara Hotaling is a shoemaker, and a good one. May Percival is a furniture maker. Miss Anna Fardnette makes harness. Mrs. Carpenter is a florist. Mrs. Child is a carriage painter.

There are several women painters, weavers and brokers. The women have a secret society run on the endowment plan. There is also a woman's literary club. The women control the saloons, and the only things to drink are soda and pop. In a village near by there is a woman undertaker who can attend to all the details of a funeral, even to driving the hearse.

Grave Robbing.

SEATTLE, Wash., Feb. 27.—A local official of the Pacific Steamship company makes the statement that bodies of human beings are being systematically snatched from the cemeteries of this city and sent as surgery subjects and for scientific purposes to medical colleges in San Francisco. At least two corpses, he asserts, were shipped to the Pacific coast metropolis via the steamer Walla Walla on her last trip. They were enclosed in rough wooden boxes and labelled merchandise The official declined to go into details, but intimated that this grave robbing enterprise had been carried on for months. The authorities are investigating the matter.

General Gile Dead.

PHILADELPHIA, Feb. 27.—Brigadier General Geo. W. Gile, a distinguished officer of the civil war, is dead, aged sixty six years. During his war career, upon which he started as first lieutenant in the Twenty second regiment, Pennsylvania volunteers, General Gile was successively major of the Eighty-eighth Pennsylvania volunteers, lieutenant colonel and colonel, major in the Veteran Reserve corps, a brevet brigadier general and commander of the garrison at Washington.

Injured His Spinal Column.

PERU, Ind., Feb. 27.—William Burkes yesterday, while working on a new cottage, accidentally fell off, striking the ground on his head. His spinal column was injured and he was hurt internally.

Sixteen Indictments Returned.

GREENSBURG, Ind., Feb. 27.—As a result of the grand jury's investigation of the saloon business in this city and county, sixteen indictments have been returned for the illegal sale of liquors.

Burned by Tramps.

GREENSBURG, Ind., Feb. 27.—Yesterday tramps set fire to the women's building and several other buildings at the fair grounds, causing considerable loss.

Drowned While Cutting Ice.

LIBERTY, Ind., Feb. 27.—Clay Ball, sixteen years old, living east of this city, was drowned while assisting his father in cutting ice.

Expert Optician,

DALLAS F. GREEN,

No 3 Arcade

POLES COMING DOWN.

The Western Union Will Destroy 111 of Them.

Manager Perry Notified the other Corporations of His Intention This Morning.

A number of unsightly telegraph poles will come down before next Monday morning The Western Union has about 175 poles in the city and have use for only about forty two of them. A few, however, are also used by the Postal Telegraph company and the Fort Wayne Electric Light and Power company. The Western Union has decided to cut down all its surplus poles and this morning Manager D. L. Perry notified the Postal and Electric Light companies of his intention. As a result the Electric Light company purchased eighteen of the poles and the balance, 111 in all, will be cut down some time during the present week. Under the ordinance recently passed by the city council all corporations will be compelled to return to the comptroller all poles in use by them, each one of which a license of $1 will be collected. The telephone and electric light company have not notified the city authorities of the course they intend to pursue.

WAGES CHANGED.

The Electric Railway Company Posts a Notice

Notifying Its Employes of a New Departure in the Payment of Wages.

The following notice was posted yesterday in the barns and offices of the Fort Wayne Consolidated Railway company:

To the Employees of the Fort Wayne Consolidated Railway Company:

GENTLEMEN: I am instructed by the board of directors of this company to notify you that all conductors and motormen who have been with the company one year, will receive from February 15, 1896, sixteen cents ($.16) per hour, instead of fifteen cents ($.15), as they have been receiving, and that all motormen and conductors who have not been with the company one year, as soon as their year's time is up, will receive this increase. And further, that those who complete another year's service with the company, will receive another cent ($.1) per hour increase, and when they shall have completed two years' service will receive an additional cent ($.1) per hour increase.

All new men who are taken on after the 1st of March, 1896, will receive fourteen cents ($.14) per hour, for the first six months' service, and fifteen cents ($.15) per hour for the second six months' service, and thereafter go under the same provisions as above mentioned. Yours truly,

M. B. ROBINSON.

EPWORTH LEAGUE.

Entertainment at Wayne Street M. E. Church Tomorrow Night.

Tomorrow evening in the audience room of the Wayne street M. E church the Epworth league of the church will give a literary and musical entertainment. No admittance will be charged, and the members of all the young people's societies, as well as the elder members of all the churches in the city, are cordially invited to attend. The following program will be rendered:

Pianoquip.....Miss Edith Weisheimer
Recitation.....Miss Grace Walters
Vocal solo.....A. L. Hixon
Duet—Speech Reading.....C. H. Newton
Vocal duet.....
.....Misses Minnie and Aurilla Aker
Paper—Socialism.....Mrs. C. E. Brown
Vocal solo.....Miss Daisy Beeler
Discussion—Should Women be Eligible as Lay Delegates to the General Conference of the M. E. Church?
Opening statement of the affirmative
.....Rev. Dr. H. W. Bennett
Affirmative.....J. C. Cain
Negative.....Frank Dildine
Song.....
.....Misses Schindler and Messrs. Cudes and Schmitz.

IN WAGONS.

The Todd Family Come to Allen County in 1847.

Wm. Tennant Todd and family, consisting of himself and wife, their son, the late Robert Todd, his wife and son, William Todd, and William Todd, jr., James Todd, Hannah Todd, now Mrs. Atchison, of California; Matilda Slouder, widow of the late Esquire Slouder; Rebecca Todd and Reuben Fromfield came overland to Allen county in wagons from Montgomery county, Pa., in the year 1847. They were over four weeks making the journey. Only four are now living out of the eleven persons. The Todd family settled on a farm in Aboit township, where James Todd and sister, Jennie, lived until yesterday, when the latter passed away.

IN POLICE COURT.

Three Prisoners Sent to Jail for Drunkenness.

There were three prisoners in police court this morning, all charged with drunkenness. One of them claimed to the officers that he had been robbed of considerable money, but Station Officer Hines asserts that he saw the fellow hand over his roll of greenbacks to his wife, who visited him while locked up. The trio were sent to jail in default of bail.

Sentence of Death.

HAVANA, Feb 27.—Admiral Navarro was returned here from a cruise of inspection along the coast during which the gun boat Alerta bombarded the insurgents at Cabanas and at Bahia Honda, the two ports in the province of Pinar del Rio which were recently attacked by the enemy. Jose Echeverria, the insurgent leader, who was recently captured by the Spaniards, has been tried by court martial and sentenced to death. The insurgents have destroyed two railroad culverts between Cabezas and Union De Reys, in the province of Matanzas.

THE COURTS.

Trial of Fred Heyerlien to be Held Tomorrow.

The Rice Case to be Heard Saturday—News in the Courts of the City.

The trial of Fred Heyerlien for forgery will take place in the circuit court tomorrow.

Percy Everett appeared before Judge O'Rourke this morning on the charge of false pretenses, but did not plead to the indictment.

Cherry, Steadley and Bauer, charged with riot, will have their trial in the circuit court next Saturday.

Jacob W. Miller and Leona Hollopeter, Frank W. Briggs and Nina P. Carson, Henry R. Gardner and Carrie J. Daugherty have been licensed to wed.

Mrs. Julia Coudret yesterday filed an application for a divorce and $2,500 alimony from John Coudret. W. and E. Leonard are attorneys.

John Raypole was fined $1 and costs by Justice Bullerman for assault and battery on Minnie Yeager. The woman is a spiritualistic medium, and rents rooms in Raypole's house. They had some troubles over the payment of the rent.

Frederick Schoropf, of Leo, was arrested yesterday on surety of the peace proceedings, instituted by Dave Schlatter. Justice Bullerman heard the case last night, but reserved his decision until Friday morning at 9 o'clock.

Henry, Edward and Mead Williams, heirs of the late Jesse L. Williams, have brought suit against the city of Peru, Milton and Elbert Shirk, Mrs R. A. Edwards, A. N. Dukes, D. L. Shearer and other claimants of land along the canal in the center of that city, to quiet title They claim that the dock spaces and other vacant lots have reverted to them as heirs, and now want a proper title. The case will come up at the April term of court.

SENATOR BLACKBURN

Asked to Withdraw From the Race.

Cannot be Re-Elected and His Followers Will Abandon the Attempt.

FRANKFORT, Feb. 27.—A resolution has been prepared by the gold standard democrats who have been supporting Senator J. C. S. Blackburn for re-election to the United States senate, asking his withdrawal. A caucus will be held on Monday and some other candidate selected. The gold men have assurances from Judge Estill, and from two other republicans that they will join the democrats at any time in an effort to elect a gold standard democrat and they call on Senator Blackburn's personal followers to unite with them in an effort to induce Senator Blackburn to withdraw from the race. If Senator Blackburn refuses to withdraw a pronunciamento will be issued early next week and twenty-five democrats will vote for some other democrat. Senator Salyer, the leader, says: "I think the time has come to try some one else. If Senator Blackburn refuses to withdraw, knowing that he cannot be elected, then I will not support him longer."

The thirty first ballot for United States senator resulted as follows: Blackburn, 52; Hunter, 62; Carlisle, 6; Holt, 3; Colquein, 1; Bale, 1.

OFFICERS ELECTED.

The Saengerbund Hall Association Meets.

The Saengerbund Hall association has been incorporated and elected the following officers:

President—Paul Richter.

Secretary—Otto Herbst.

Treasurer—Peter Naushaum.

Directors—John Reuss, Henry Keller, Charles G. Braun, Charles Jacobs, Charles Sauer, Charles Hagg.

The business of the organization is to buy and sell real estate. They will meet tomorrow evening.

SALARY VS. FEES.

WASHINGTON, Feb. 27.—The house committee on judiciary, after a conference with Attorney General Harmon and Major Strong of the department of justice, today authorized a favorable report on Representative Updegraff's bill to abolish the fee system as to United States district attorneys and marshals and to substitute salaries.

An Extra Session.

BOSTON, Feb 27.—The Massachusetts republican state convention has been called to meet in this city on March 27.

LOCAL LINES

Ben Lehman, proprietor of the U. S. clothing house, has returned home from a business trip to Cincinnati.

John Clemmens, a gardener living five miles south of the city, died this morning at 7:30 o'clock of paralysis.

Miss Marie Neuenschwander, of St. Louis, Mo., is the guest of Mrs E. A. Waltemath, of No. 11 West Jefferson street.

The Loyal Hall democracy held a large and enthusiastic meeting last night. At next Wednesday night's meeting Messrs. E. H. McDonald, S. V. Emrick, Henry Scherer and Dr Boswell will speak, and at the following meeting Messrs S. M. Heach, Henry Scherer and S. C. Lombard will be present to address the club.

Leather and tinsel belts, in sterling silver Dallas F. Green.

OVERLOOKED.

There Are Patent Medicines and Remedies, Without Number

For Every Disease and Affliction but One.

A prominent physician was recently asked, why it was that there are so many advertised patent medicines in the world, remedies for every disease of the most common and simple nature, and yet no pills, he replied, however strong his faith in pills, physicians and people in general, have thought that the only permanent cure for piles was a surgical operation. But a reliable medical preparation were simply impossible. Another reason is, that piles is, in nine out of ten cases, an inward, not a local disease, the sufferers from piles is very much aware of the fact, and for this reason, the few advertised patent medicines, which have been advertised. The patient very soon discovered their inefficiency.

He says further, fortunately however, there is a sure remedy for piles, which judging from its rapidly growing popularity will soon take the place of all other treatment; it has certainly made astonishing cures in this obstinate disease and its merit has made it famous among physicians and wherever it has been introduced. This remedy is sold by all druggists under the name of Pyramid Pile Cure.

From the immediate relief which the Pyramid Pile Cure gives in all forms of piles, many physicians supposed it contained opium, cocaine or some similar substance, but upon analysis it was found to be perfectly free from anything of the kind, and that the instant relief and cure which follows its use, is rather the result of its remarkable healing, soothing action on the parts affected.

The Pyramid Pile Cure is the only remedy, except a surgical operation, which immediately relieves and permanently cures every form of piles.

It is sold by druggists at 50 cents and $1 or by mail from Pyramid Co., Albion, Mich.

"I'se in Town, Honey!"

Pancake Flour

A combination of the three staffs of life—*Wheat, Corn and Rice.*

When your wife makes pancakes she can make them right and easily if she uses Aunt Jemima's. And when properly covered with butter and syrup there's no better breakfast dish on earth. Beware of imitation. Sold only in *red packages.*

HERE'S OUR GUARANTEE.

Buy a package of Genuine Aunt Jemima Self-Rising Pancake Flour, and if you do not find it makes the best cakes you ever ate, return the empty box to your grocer, hand your money back with a smile and we will refund the money and charge it to us. Scientifically Prepared and Guaranteed only by

R. T. DAVIS MILL CO., St. Joseph, Mo.

Send 2c in stamps for Life-History of Aunt Jemima and a set of her Patchwork cards.

$100 BICYCLE FREE! $100.

In order to introduce our matchless "EMPRESS" 1896 wheel, we will ship free of charge to any one of the United States, one of our famous $100 Ladies' or Gentlemen's Bicycles to each of the three persons obtaining the greatest number of words out of the letters contained in "The Empress Bicycle Company." For conditions of competition send stamped addressed envelope to "Business Bicycle Co.," 79 Dearborn street, Chicago, Ill. feb 1 dawtf

Cheap Meals served to women.

Young Women's Christian Association.

NOON REST,

24 West Washington Street.

Breakfast, 6:30 to 9. Dinner, 11 to 2. Supper, 5:30 to

Our Greatest Effort

RESERVED FOR

The LAST WEEK in FEB.

The mere announcement of our special has attracted crowds, despite the fact that 'tis right 'twixt Winter and Spring. We will continue to sell until Saturday night, February 29th.

50 Dozen Neckwear, All Styles. TECKS, FOUR IN HANDS, CLUB HOUSE. Always sell at 50 cents. For the next 8 days 25c

50c ALL WOOL JERSEY KNIT GLOVES, 25c.

25 DOZEN Heavy Underwear, 50 Cent Quality for 25c

$1.00 Working Pants, 59c.

LINED Working Gloves, Regular 50c Quality 25c

ALL PLUSH AND CLOTH CAPS THAT SOLD AT $1.00, Wind up Price 50c

$3 Underwear at $1.50 PER SUIT.

200 Boys' Knee Pants Suits that sold at $4.00, $4.50, $5.00, Now $2.50

Boys' Knee Pants SUITS, AGE, 4-14, 98c.

We are making special efforts to still more reduce our already some what demoralized stock of Winter overcoats.

Lehman's U.S.

34 and 36 CALHOUN STREET.

The Evening Sentinel.

BY K. A. M. HACKETT.

THURSDAY, FEB 27, 1896.

TONIGHT.

MASONIC TEMPLE—Rice's Big Extravaganza, "1492."
EMPIRE THEATER—Vaudeville Entertainment.
NEW ENGLAND SUPPER—By the ladies of the Christian Church.
ANNIE BESANT THEOSOPHICAL SOCIETY—Regular meeting.
OCCULT SCIENCE SOCIETY—Regular Meeting at A. O. U. W. Hall on Court Street.
IRISH NATIONAL ALLIANCE—Regular Meeting.
SONS OF FREEDOM—At K. of L. Hall.
ANCIENT ORDER OF HIBERNIANS—Division No 3.
LODGES—Summit City Lodge No. 30, A. O. U. W.; Harmony Lodge, No. 19, I. O. O. F., Wayne Tent No. 54, K. O. T. M., Liberty Council, Knights of Columbus; Columbian Council No. 3, Order of Chosen Friends; Order of Foresters; G. A. R., Veteran Legion; Ladies' Aid Society, Auxiliary to Col E. S. Walker Camp, S. of V.

Spain admits discovering six four centuries ago, but it's only now that she's actually finding us out.

The existing pleasant weather is only Lent. The loan of sunshine is liable to be called in by Shylock Blizzard any day.

When the leaves begin shooting in the trees shortly it will have no necessary bearing on boomsamong presidential timber.

The late Bill Nye turned his humorous talent to good account in a practical way, and his business instinct enabled him to invest his earnings so advantageously that his family is left an estate valued at two hundred thousand dollars.

There is a prospect of a red hot race for the Georgia senatorship to succeed Gordon. The entries to date are Crisp, Hoke Smith and Tom Dubignon, with a strong probability that Governor Atkinson will jump on to the tan bark just to make it a quartet.

Since William Edgar Nye died, it has been remembered that there was a serious side to the man, to his life and even to some things that he wrote. It is recalled that the man who was expected to make everybody laugh whenever he put pen to paper or stood upon the platform, was much of his time an invalid, that the condition of his health forced him to remove from Laramie to Wisconsin and from there to North Carolina. He died of paralysis, a disease which has its warnings sometimes long before the final event. It is said that when lecturing months ago at Paterson, N. J., the collapse which the rowdy portion of his audience considered the signs of drunkenness was caused by his first stroke of paralysis. The second proved fatal. In his home Mr. Nye was by no means a humorist; he was cheerful and a pleasant conversationalist, but not a "fun maker." To amuse people was his business, not his life, and when he went home he left his business behind him. Scattered through the great mass of the funny things he wrote was here and there a bit of pathos, a grain of shining gold. He seemed shy of such as if he feared to indulge in anything out o' the regular order—for him, but the gold was there and is remembered now. It may seem a strange story that anybody ever cried over anything that "Bill Nye" wrote, but it is the truth. He was the second serious-faced man born in Maine who worked wonders in amusing the American people, and even the world. The other was "Artemus Ward."

It is a little singular that the Sultan should, through the Turkish legation at Washington, offer what seems a just libation or apology to the American people for the Turkish atrocities in Armenia. The Sultan has all along had the game in his own hands. He has, figuratively speaking, murdered and burned and robbed and ravished in Armenia, and all Europe has looked on nor stirred a finger. Powerful and Christian England, which has held the Sultan's empire in the hollow of her hand for the last fifty years, has not moved, and Lord Salisbury has said that she could not. The Sultan has no need to make explanations. As to the Turkish story, now published, of the fight made by the Armenians and the atrocities committed by them, no reputable witness has been found to testify to anything of the kind. Hundreds of letters from Armenia have found their way into print, written by people whose character for veracity is undisputed, and none of these testify to a state of war between the Armenians and Turks or to anything save a series of fiendish outrages committed by one side. All the probabilities are on the side of these witnesses. Why should not the Turks do in Armenia what they have done in Greece and Crete and in Bulgaria? Denial and justification of these crimes committed in the face of the world are but adding insult to injury.

What Is Discerptibility?

It is not disreputableness, as the reader might imagine. Far from it. Right Hon. W. E. Gladstone asks what it is, in The North American Review, and then proceeds to answer his own question. In a paper on the future state of man—the state after death, that is to say—he discusses what he calls the "argument of indiscerptibility." He says it has been a favorite one with writers from a very ancient date, but he himself thinks it is worthless. Almost anybody would, we should say, especially after reading what Gladstone writes. Our own humble judgment is that if survival after death depended on understanding the learned arguments of great writers in favor of it, most of mankind who, as the Spiritualists say, "pass over," would pass to absolute extinction.

But read what Gladstone says of indiscerptibility:

> For what is discerptibility? Can it be defined otherwise than as the severance in space of portions of some whole which were previously united in space, so that parts of a material substance, which necessarily exists in space, are said to be discerptible? But the soul is not, according to the ordinary acceptance of the term, material. It does not then exist in space and is not subject to its conditions. So that the idea of discerptibility is wholly foreign to it and can have no concern in proving either its mortality or its immortality.

Yet Clarke has advanced a very high doctrine of indiscerptibility: "As evidently as the known properties of matter prove it to be certainly a discerptible (sic) substance, whatever other unknown properties it may be endued with, so evidently the known and confessed properties of immaterial beings prove them to be indiscerptible, whatever other unknown properties they may be endued with."

The Spanish minister at Washington should not feel so dead sure that the United States will not recognize the Cuban republic as to warrant him in telegraphing to his government at Madrid, as he did, a statement to that effect. A few more weeks of such hordes fighting and ability to hold out on the part of the revolutionists, and some nation will be forced, in the interests of humanity, to give such rights to the Cubans as England had no hesitation in granting to the south during our civil war. The United States ought to be the first country to recognize such rights on behalf of a brave people who are striving to win their independence and establish a republic of their own. A little while longer, and belligerent rights will have to be accorded to the revolutionists. Spain promised to end the war quickly when cold weather came. She has not done so. On the contrary, so far as can be ascertained, the patriots have gained signal advantage. Let not the revolutionary committee that have been interviewing the cabinet officers at Washington despair.

Of course the German emperor knew when he uttered his doll to England, in the shape of his telegram of encouragement to Paul Kruger, that, though the German army was the best disciplined in the world, he had no show at all against England's navy and that England could prevent him from landing troops in Africa. But it looks as if there was deliberate calculation in the "impulsiveness" of that dispatch and that William knew for certain he could count on the navy of Russia to aid him and probably that of Italy. If he could also convert France, through Russia, into his friend, he could wipe out the British navy.

Nothing has so salutary an effect on the British nobility as to get a few Englishmen in a tight place in a foreign country when they have been unmistakably in the wrong. The Boer got the Briton on the hip.

ECZEMA

From early childhood until I was grown my family spent a fortune trying to cure me of this disease. I visited Hot Springs and was treated by the best medical men, but was not benefited. When all things had failed I decided to try S.S.S., and in four months was entirely cured. The terrible eczema was gone, not a sign of it left. My general health built up, and I have never had any return of the disease. I have written this that others may know the value of a cure so wonderful.

FROM CHILDHOOD

Geo. W. Hicks, Irwin, Pa.

SSS

Our book on Blood and Skin Diseases mailed free by Swift Specific Co., Atlanta, Ga.

Facts About Venezuela.

Even so knowing a man as Henry George confessed publicly not long since that up to a month ago he did not know where British Guiana was. Any intelligent school boy or girl 10 years old could have told the distinguished economist. It is to be feared that many other grown persons are in the state of ignorance of Mr. George not only in regard to British Guiana, but Venezuela as well. A writer in the New York Sun presents some interesting facts as to the republic now involved in a boundary line dispute with Great Britain. We learn that the country is about 2½ times the size of Texas, and that it has 2,550,000 inhabitants, which is more than the kingdom of Denmark has.

La Guayra is the seaport of the capital, Caracas, and it is 2,200 miles from New York to La Guayra, that being 600 miles less than the distance across the Atlantic. The chief article of export from the republic is coffee. Of this staple $15,000,000 worth is annually shipped out of Venezuela. And it is rather an odd coincidence that in 1812, the year of the last war between Great Britain and the United States, Caracas was visited by an earthquake in which 12,000 people perished.

As to Guiana, about which Mr. George confessed he knew so little, the Sun writer says:

> Venezuela is in the extreme northern part of South America, directly facing the Caribbean sea. To the west of it is the republic of Colombia, to the south is Brazil, to the east are the territorial possessions of three European governments combined under the geographical name of Guiana. The farthest away from Venezuela is French Guiana, a territory of 46,000 square miles and 23,000 population, the chief city of which is Cayenne, whence comes the pepper, and to which French criminals convicted of serious offenses are transported. Next nearest to Venezuela, but not touching it at any point, is Dutch Guiana, a territory of almost exactly the same size as the French colony, but having a population twice as large. Paramaribo is the chief town. Next, and adjacent to Venezuela, is British Guiana, the size of which is in dispute.

Are Farmers Poor, and, If So, Why So?

For nearly two years Mr. Kjelgaard of Pennsylvania has been investigating the cause of agricultural depression in this country. It may be said that such depression prevails not only in America. The complaints of British and German farmers are still louder than those heard in the United States. It is evident that something is out of gear in the whole agricultural economy.

The most important factor in bringing about the present state of things is probably that farmers are behind the times. Old methods of tilling the soil, rearing live stock and making dairy products are entirely superseded by the necessities of the present day. Quickness and economy are the rule in every other branch of industry. The farmer must find his salvation along the same route or sink into the mere serf for rich men, as the English farmers of the middle ages were.

The farmer must find cheaper methods of production, quicker and cheaper ways of marketing his wares and finally, so far as many things are concerned, swifter methods of production, so that he may turn his money over quickly.

Mr. Kjelgaard finds that ignorance of unlocking fertility in the soil, bad roads and too many acres under inferior cultivation are some of the causes for the undesirable farm life. For a remedy he proposes:

> Improving agricultural methods and promoting prosperity. By education along university extension lines, by agricultural journals, by free rural mail delivery, so the daily paper may reach the country on the day of issue and give the daily knowledge of markets and values; by agricultural school and experiment stations, encouragement of forestry, better common schools and labor exchanges.

Lying Cable News.

If there ever was a question on which the whole American people, to the last man—yes, and woman, too—were unanimous, it is the enforcement of the Monroe doctrine, the present interpretation of it at that, in Venezuela. Yet for some mysterious reason it seemed impossible to make the English understand that we meant it. They persisted for weeks in declaring that it was only the periodical twisting of the British lion's tail for a political campaign dodge. Our people wondered at the famous stupidity of the British mind.

The explanation of the matter appears to be that the able correspondents who supply American news to the English papers are the most accomplished liars in the universe, excepting only those who supply European news to American papers. At the very time when 100,000 American volunteers could have been raised in 24 hours for the settlement of the Venezuelan boundary question by force of arms, these veracious correspondents were industriously and indefatigably telegraphing to English papers that the sentiment in America was for peace at any price and that nobody would fight our dear English brethren, no, not under any consideration. We would even give them a slice off our own country first. It was not till the London Chronicle sent one of its own editorial staff over here to ascertain the real truth that any idea of the seriousness of the situation dawned on Great Britain.

It seems that it is the practice of the correspondents of British newspapers to telegraph just such information, true or false, as the case may be, as will please the vanity of the British mind. English papers are to be congratulated on their correspondents.

The permission to pay for the new government bonds by installments will no doubt make it easier for the common people to subscribe for them. But it takes a long time for a full understanding of great financial operations to work its way into the minds of the mass of the people. Long before they get such an understanding the loan will probably have been taken by the great financial corporations.

The lesson of the hour is that every nation on the globe should get its boundary lines settled at once, down to the last inch of ground. Boundary lines are what have made the trouble in almost every instance where there is any hard feeling between nations at present.

Joe Chamberlain telegraphing to the long bearded African Dutchman, Paul Kruger, that he always did know of Kruger's magnanimity, must have caused a broad smile to illuminate even the countenance of William E. Gladstone, saying nothing of the rest of mankind.

The whole national debt of Venezuela is only $62,000,000.

So far as heard from, 1896 was a great year for twins.

POLITICAL GOSSIP.

Complete Resume of City Politics to Date.

Republican Contests for Delegate to National Convention—Council-manic Candidates.

The city political campaign, which has already begun in dead earnestness, promises to be the most exciting in the history of the city. There is not much discussion as to the probable action of the republican city convention, as it is generally conceded that Mayor Oakley will be renominated by acclamation. This will probably be the result of the convention, although I have it on reliable authority that certain conditions might arise that would result in another candidate, though there would be no doubt of Oakley's renomination.

The interest in the outcome of the democratic city convention grows space and although no date has been decided upon there are already three active candidates in the field, with prospects of several more. The names already announced are Councilman E. H. McDonald, Sidney C. Lumbard and Henry P. Scherer and Dr. J. A. Boswell. Last night a prominent democrat, informed me that "Mr. C. F. Muhler, ex-mayor will possibly be a candidate." The gentleman spoke in positive language and it would be no surprise if the ex mayor announced his name in a few days. Other names are being discussed and efforts are being made every day to induce ex Mayor D. L. Harding and William Geake to be candidates on an independent ticket. Both these gentlemen have declined to allow the use of their names as independent candidates, although it is understood that neither would decline the regular nomination of his respective party. The populists will not place a candidate for mayor or city clerk in the field this spring, at least that is the sentiment of the members of that party with whom I have talked. This will allow the several hundred populists to choose between the republican and democratic candidates, and should they vote solidly for one or the other it would have considerable effect on the result.

***

The republicans will renominate William T. Jefferies by acclamation for city clerk. Only one name has been announced for the democratic nomination, Mr. Fred J. Reineke, who made a very strong race against R. C. Reinewald two years ago. The friends of Daniel J. McKendry, jr., have solicited him to enter the race, but up to date Mr. McKendry has declined to allow the use of his name. The names of other persons have been suggested, among them Murray Hartnett, but there will hardly be a scramble for the democratic nomination.

For councilmen-at-large the democrats will be compelled to decide upon at least two new candidates. Councilmen Mohr, Fisher and Waltemath will probably be renominated. They have not announced themselves as candidates, but there is no decided opposition and it is understood that they would again accept Mr. McDonald, of course, is in the race for mayor and Mr. Charles Griebel positively states that he does not care to return to the council and is making an active canvass for sheriff. John C. Rohyans will be the candidate for councilman-at-large in place of Mr. Griebel.

The republicans are finding it a no easy matter to find gentlemen who will make the race for councilmen-at-large, and of the several persons suggested none have consented to the use of their names.

Will Tigar, in the First ward, and Henry Sommers, in the Second, democrats, will be candidates for re-election and it is not known that either will have opposition for the renomination. George H. Loesch, Tony Kelker, Henry Hild and William M. Glenn, all republicans, of the Third, Fourth, Fifth and Sixth wards respectively, will be candidates for re-election. H. G. Nierman and William Meyer, jr., democrats, will try for the democratic nomination in the Third ward. P. J. Scheid, democrat, of the Seventh, will again be a candidate. Paul Wolf, republican, of the Eighth, has positively declined to again stand for council. Mr. C. F. Scherer, democrat, will be a candidate for the democratic nomination. John T. Young, republican, will be a candidate for re-election in the Ninth and Frank Purcell has announced himself a democratic candidate. Barney Borkenstein, democrat, will try again in the Tenth, and it is understood that Emmett Martin will again try for the democratic nomination.

***

While everything seems to be sailing smoothly for the republicans in the city campaign, they are having a heated contest for delegates to the national convention to be held in St. Louis on the 16th of June. There are five candidates, Frank Roby, of Steuben county; R. T. McDonald, Frank Alderman, C. D. Law and B. W. Skelton, of Allen county. All have signified their intention of voting for William McKinley, of Ohio, should he be selected. Mr. Roby will be elected by acclamation, as Steuben is entitled according to precedent to one of the delegates and only presents the one candidate. Allen county is also entitled to one of the delegates, and as usual the indications are that the outside counties will be compelled to select between two or more candidates from Fort Wayne. Messrs. McDonald and Skelton will fight for every ward and township in Allen county, while Messrs. Law and Alderman will try for a few delegates each and then enter the convention in the hope of winning as dark horse or compromise candidates. Already in the city Messrs. McDonald and Skelton have decided upon who will stand as their candidates for delegates.

In the First ward the candidates are as follows: McDonald—C. R. Higgins, Martin T. Cunnett; Skelton—John Pfeiffer, Albert Steger.

Second ward: McDonald—H. C. Hanna, J. B. White, jr.; Skelton—J. B. Harper, Harry Henderson.

Third ward: McDonald—Joe L. Gruber, Will Clark; Skelton—Andrew McClure and Cyrus Flack.

Fourth ward: McDonald—George W. Pixley, John W. White; Skelton—Col. R. S. Robertson, D. L. Beiler.

Fifth ward: McDonald—J. K. McCracken, Frank Smaltz, Henry L. Stouder; Skelton—Charles S. Bash, Robert Gage, P. L. Potter.

Sixth ward: McDonald—Percy Bosworth, James Henry, John Slater; Skelton—Amos R. Walters, Cyrus Fyke, George Well.

Seventh ward: Skelton — Frank Carmen; Law—Enoch Cox; Ben Thompson, alternate. Mr. McDonald will have no candidates in this ward.

Eighth ward: McDonald—Allan H. Dougall, William Meyers; Skelton—George McKee, Fred Hillgemann.

Ninth ward: Skelton—William Edmunds, Theodore Geller.

Tenth ward: Skelton—Elias Stonebruner, E. N. Davenport; Law—Charles Jones, William Turner. Mr. McDonald will have no delegates from the Tenth.

***

Dr. J. A. Kappel will be a candidate for coroner before the democratic county convention.

***

W. S. Gandy, of Churubusco, who is a candidate for joint senator, is the well known banker of that place.

***

Charles Scherer, the well known grocer, will be a democratic candidate for councilman in the Eighth ward.

***

Dr. A. J. Boswell and E. H. McDonald, candidates for mayor, have been invited to address the Loyal Hall democracy next Wednesday evening.

***

Aaron Jones, of South Bend, is one of the latest candidates announced for the republican nomination for governor. This makes only twenty-one candidates now in the field for this nomination.

***

Captain Philemon Dickinson is quite frequently mentioned as a candidate for delegate to the republican national convention and his may be one of the names presented to the Auburn convention for consideration.

***

It is now proposed by some of the members of the democratic central committee to place the names of the mayoralty candidates on the delegate tickets to be voted for at the primaries, so that the voters can select delegates who will favor his choice for mayor in the convention.

***

The officers to be elected on the state ticket next November are: Governor, lieutenant governor, secretary of state, treasurer of state, superintendent of public instruction, attorney general, reporter of supreme court, five appellate judges and state statistician. There are no supreme judges to elect. The terms of Judges McCabe, Hackney and Howard expire on the first Monday of January, 1899, and those of Judges Jordan and Monks two years later. The geologist was elected in 1894, and he holds four years instead of two.

GUY HAMILTON

$100 Reward, $100.

The readers of this paper will be pleased to learn that there is at least one dreaded disease that science has been able to cure in all its stages and that is catarrh. Hall's Catarrh Cure is the only positive cure now known to the medical fraternity. Catarrh being a constitutional disease, requires a constitutional treatment. Hall's Catarrh Cure is taken internally, acting directly upon the blood and mucous surfaces of the system, thereby destroying the foundation of the disease, and giving the patient strength by building up the constitution and assisting nature in doing its work. The proprietors have so much faith in its curative powers, that they offer One Hundred Dollars for any case that it fails to cure. Send for list of testimonials. Address, F. J. CHENEY & CO., Toledo, O. Sold by Druggists, 75c.

William E. Smythe, secretary of the irrigation congress, contributes to the March Century an article on "Ways and Means in Arid America." In this is set forth the east interest which the west has in irrigation, together with the different systems of irrigating and the financial and social results already accomplished through this agency in the various states of the west from Kansas to California.

Morgan Dead.

WASHINGTON, Feb. 27.—Thomas P. Morgan, ex commissioner of the District of Columbia, died today at his residence in this city.

The woman pinned down

to one or two uses of Pearline will have to be talked to. Why is she throwing away all the gain and help that she can get from it in other ways? If you have proved to yourself that Pearline washes clothes, for instance, in the easiest, quickest, safest way, you ought to be ready to believe that Pearline is the best for washing and cleaning everything. That's the truth, anyway. Try it and see. Into every drop of water that's to be used for cleansing anything, put some Pearline.

Millions NOW USE Pearline

RUN OUT OF TOWN.

Daniel Winter Flees From an Angry Mob.

Window Glass Workers Show Their Love for the Deposed President and Contempt for His Successor.

PITTSBURG, Pa., Feb 27.—Daniel Winter, who was appointed president pro tem of the National Window Glass Workers' association, when President Burns was suddenly deposed last week, and Hudson Campbell, presiding officer of L. A. 300, were run out of Jeannette yesterday by a mob of more than 1 000 men and boys.

The officials went to Jeannette to visit the glass workers at the Chambers McKee factory. The latter are friendly to Burns, and as soon as the officials were recognized work was stopped. A crowd quickly gathered and the two men were notified to get out of town at once. They started for the station, followed by a howling mob, blowing horns and threatening them with summary punishment.

The crowd finally became so demonstrative that Winters and Campbell took refuge in Burgess Bethune's office. From here they were escorted to the railroad station by the police, followed by the mob, yelling "Burns! Burns! Burns is president!" and "Hang the villains." The two men quickly boarded the train, and as it pulled out for Pittsburg the last words Campbell and Winters heard were a promise of death if they returned to Jeannette.

SEQUEL TO A ROBBERY.

Heavy Judgment Entered Against Pennsylvania Canal Officials.

PHILADELPHIA, Feb. 27.—A sequel to the famous Chesapeake and Delaware Canal company robbery developed in court yesterday. It was in the shape of a judgment and one of the heaviest entered in any of the common pleas courts for some time. The amount involved is $1,296,390 54 and the judgment is entered against A. L. Wilson and H. V. Lesley, who were former officers of the company, and who, upon pleas of guilty, were sent to prison for defrauding the company out of about $1 000 000. The robbery occurred prior to 1886, and was discovered in July of that year. The thefts represented a very ingenious over-issue of the bonds of the company, amounting to about $61 500, and also the abstraction of a large amount of cash by a manipulation of the books. As soon as the discovery of the fraud was made known Wilson and Lesley took refuge in Brazil.

The Discovery Saved His Life.

Mr. C. Cailloutte, Druggist, Beaversville, Ill., says: "To Dr. King's New Discovery I owe my life. Was taken with La Grippe and tried all the physicians for miles about, but of no avail and was given up and told I could not live. Having Dr. King's New Discovery in my store I sent for a bottle and began its use and from the first dose began to get better, and after using three bottles was up and about again. It is worth its weight in gold. We won't keep store or house without it." Get a free trial at Dreier & Bro.'s Drug Store.

Cure For Headache.

As a remedy for all forms of Headache Electric Bitters have proved to be the very best. It effects a permanent cure and the most dreaded habitual sick headaches yield to its influence. We urge all who are afflicted to procure a bottle, and give this remedy a fair trial. In case of habitual constipation Electric Bitters cures by giving the needed tone to the bowels, and few cases long resist the use of this medicine. Try it once. Large bottles only Fifty cents at Dreier & Bro.'s Drug Store.

Bucklen's Arnica Salve.

The best salve in the world for cuts, bruises, sores, ulcers, salt rheum, fever sores, tetter, chapped hands, chilblains, corns and all skin eruptions, and positively cures piles, or no pay required. It is guaranteed to give perfect satisfaction or money refunded. Price 25 cents per box. For sale by Dreier & Bro

The Rev. J. A. Lees has resigned the pastorate of the English Lutheran church at Goshen, and he will remove to Red Wing, Minn.

When Baby was sick, we gave her Castoria.
When she was a Child, she cried for Castoria.
When she became Miss, she clung to Castoria.
When she had Children, she gave them Castoria.

FOR RENT.

A very handsome suit of rooms in the new Sentinel building. Apply at Sentinel counting room.

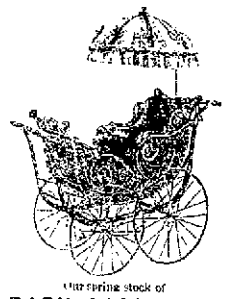

Our spring stock of

BABY CARRIAGES

Now ready. Greatest line you ever saw. Handsomest styles, best make, and lowest prices.

Sole agents for the great Whitney Carriages.

SLEEPING COACHES

From $50 up. The only Sheppard Coach that is clean and nicely lookers. We sell more BABY CARRIAGES than all other Fort Wayne houses combined.

POSTER FURNITURE CO.

Hanker Dancing Academy,

10 and 12 W. Wayne St.

Beginners Tuesday at 8 o'clock. Advanced and social, Wednesday at 8. Special attention given to the waltz. Private lessons any time not occupied by classes. For further particulars call at 22 E. Wayne Street.

W. C. COLLINS, DENTIST.

Nitrous Oxide Gas Administered.

WHITES' BLOCK, Above Fruit House, S. E. Corner Wayne and Calhoun Sts.

A Blacksmith.

May 1st, 1894.

The Dr. J. H. McLean Medicine Co., ST. LOUIS, MO.

GENTLEMEN: About three years ago, while working at my trade as Blacksmith, I was taken down with Kidney Disease. I suffered severely with pain in my back and general weakness, and was compelled to quit work. I was treated by several different doctors, who filled me full of drugs and medicines, but without benefit. I had begun to get discouraged when I received one of your almanacs and read of a case in it that was similar to mine, cured through the use of

DR. J. H. McLEAN'S LIVER AND KIDNEY BALM.

I concluded to try it. The result was entirely satisfactory, as I began to improve immediately. I used, in all, three bottles, and was able to go to work once more, and ever since have enjoyed the best of health. I would be doing less than my duty if I failed to give you these facts, so that others may hear of the wonderful powers of your Liver and Kidney Balm.

Yours truly, H. J. BRECHT, CEDAR GROVE, WIS.

Jewelry, Watch and Clock Repairing

DONE THE SAME AS EVER

—AT THE—

GRAFFE JEWELRY STORE.

Workmanship the Best.

CECILIA H. GRAFFE, Administratrix.

A Light Lunch or a Heavy Meal is equally delicious with

VAN CAMP'S BOSTON BAKED PORK AND BEANS WITH TOMATO SAUCE

as the chief entrable. No preparing necessary. Always fresh, moist and ready to be eaten.

At all grocers', 10c. 15c and 25c.

Send 4c for postage and we will send you a sample can.

VAN CAMP PACKING CO., Indianapolis, Ind.

WE WANT TO FIND A BABY

Without a baby carriage. Have all kinds of carriages for babies—your babies.

Some of 'em are of the ordinary upright kind, but that baby of yours ought to have a better one—one of our Reclining Sleeping Coaches.

We have them in all STYLES. TRIMMINGS. PRICES. at

Pfeiffer & Schlatter.

IMPERIAL

25¢ PER POUND Baking Powder 25¢ PER POUND

WARRANTED. A PURE CREAM TARTAR Baking Powder

PURE FLAVORING EXTRACTS AND SPICES

MEYER BROS. & CO. DRUGGISTS AND CHEMISTS, FORT WAYNE, IND.

Sexine Pills RESTORE LOST VIGOR

Will positively restore Vigor and manhood to any man who will take a box of Sexine Pills. Two boxes cured and full vigor restored. It is the brain and nerve food that makes the sick well and the weak strong. Sexine Pills are sold by us with a positive written guarantee to cure any case of nervous weakness, or to refund the money. Address every box ordered, we give a legal guarantee to cure or refund the money. Address PEARL MEDICINE CO., Cleveland, O.

SOLD BY GROSS & PELLENS, 94 CALHOUN STREET.

A Great Auction Sale of

FURNITURE, CARPETS, STOVES.

Every Tuesday, Thursday and Saturday, 10 A. M. and 2 P. M. SATURDAY at 7:30 P. M.

—AT THE—

BARGAIN STORE,

28 WEST MAIN STREET.

REMEMBER THE DATES.

Is there any reason for dodging and ignoring a great and vital fact simply because a few prejudiced, misguided people have antiquated ideas of what constitutes morality and modesty? Reason and honesty say —*certainly not.* Men and women are attracted to each other because they are men and women and because it is right and necessary that they should be so attracted. The things that make a man attractive are the characteristics caused by his inherent manliness—by the strength which makes him a perfect man. The same is true of woman. There is strong attractiveness in perfect health. There is fascination and magnetism in it. A woman cannot be entirely womanly—she cannot be a perfect woman—if she is not in perfect health. In just so much as her sickness affects the organs that make her a woman, in just so much she loses attractiveness. This is the vital part of her health. If anything is wrong there, it may result in all manner of ills all over the body. Careless, or too busy, physicians frequently treat the symptoms of this kind of disorder as separate and distinct ailments. The symptoms are many and varied, so much so that when a woman is sick in any way, the first thought should be given to the organs distinctly feminine. About 9 times in 10 the cause of the trouble will be found there. Dr. Pierce's Favorite Prescription cures all disorders of this kind. There is no guesswork about it. There is no chance about it. It is a fact that has been demonstrated in 30 solid years of extensive practice.

Thousands of women have written grateful letters, who have wished the whole world of women to know the wonderful things the "Prescription" has done for them.

Arcade Dental Parlors.

No More Dread of the Dental Chair.

Teeth Positively Extracted Painless, Without Gas or Vitalized Air.

We have the very best methods of extracting and filling teeth without pain and make no charges for extracting when teeth are ordered.

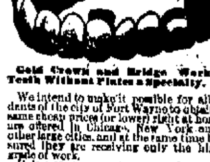

Gold Crown and Bridge Work, or Teeth Without Plates a Specialty.

We intend to make it possible for all residents of the city of Fort Wayne to obtain the same cheap prices (or lower) right at home as are offered in Chicago, New York and all other large cities, and at the same time be assured they are receiving only the highest grade of work.

It is not necessary to pay a fancy price when the talent of our operator is not excelled anywhere else in the city and when we are doing an extensive business and giving perfect satisfaction at low prices.

We invite you to call; knowing you will save time and money and be pleased with our work. Very Respectfully

W. G. BURKET, D. D. S., Manager.

Room 7 Arcade Ground Floor.

Artistic BOOK BINDING,

In Vellum, Levant, Morrocco, Calf and Russia.

BLANK BOOKS

Of all kinds, with Perfect Flat Opener.

The Binding of Rare and Extra Illustrated Books one of our specialties.

+ THE +
FT. WAYNE SENTINEL
BINDERY,

14 W. Wayne St, + Ft. Wayne, Ind

"Complete Manhood AND How to Attain It."

A Wonderful New Medical Book, written for Men Only. One copy may be had free on application.

ERIE MEDICAL CO. BUFFALO, N.Y.

$5000 WE forfeit if one testimonial are not true. Have the druggist show them to you or address with stamp and we will send them and book FREE. The ELIXIR OF YOUTH cures all Nervous Diseases, such as Weak Memory, Loss of Brain Power, Lost Vitality, Nightly Emissions, Evil Dreams, Headache, Pains in the Limbs and Back and Insanity, caused by youthful errors, or excesses, over indulgence or abuse of any kind of either sex. Ask for ELIXIR OF YOUTH, take no other. $1 per bottle, 6 for $5. Sold under a guarantee to cure or money refunded. Prepared only by

THE GERMAN HOSPITAL REMEDY CO.

C. B. Woodworth & Co., Agents.

CRIPPLE CREEK

For information concerning this great gold mining camp, its mines and stocks, write to

F. G. PECK, Investment Broker.

Colorado Springs, Colo. References: Dun's, Bradstreet's or any Colorado Springs bank.

F. J. ZIMMERLY & CO.
PRACTICAL PLUMBERS.

Gas and Steam Fitters.

[illegible] CALHOUN STREET.

A GOOD HIT.

Police—Where are you going, Mike?
Mike—O'im going out for a drive.

THE HUNTER'S SOLILOQUY.

"Strange where my dog has gone!"

SUDDEN SUMMONS.

Death Comes to a Prominent Railroad Man.

After Delivering an Address at a Church, He Fell in a Faint and Soon Expired.

NEWTON, Mass, Feb. 17.—Charles L. Colby, of New York, a prominent railroad man, died suddenly last night just after having delivered an address before the Woman's Baptist Foreign Missionary society, the silver anniversary of which was observed at the First Baptist church, Newton Center, yesterday. Mr. Colby, who was deeply interested in the cause of missions, and whose mother was Mrs Gardner Colby, one of the founders of the society, had taken his seat after an eloquent effort in which he paid a touching tribute to his mother's memory, when he was seen to fall forward as in a faint. He was carried into the church parlors and died in a few minutes.

Deceased was about sixty years of age. He came to Newton about fifty years ago with his father, was educated in the public schools of Newton, graduated from Brown university, and was one of the board of fellows of that institution. He was an active railroad man and for many years chairman of the board of directors of the Northern Pacific railroad. He was also interested in the Wisconsin Central railroad and several other enterprises. Mr. Colby has been in poor health for some time, and had just returned from a trip abroad where he had been in search of health. Death was due to heart failure.

BRIEF MENTION.

W. H. Shelvey, Pittsburg engineer, is sick and off duty.

Sickness keeps Conrad Swain, of the Wabash boiler shop, from his work.

A. Hobrock is sick and off duty. He is a tinner, employed in the Pittsburg shops.

Boilermaker William Cherry, of the Pittsburg, is off duty on account of sickness.

Supt. G. L. Potter has gone to Pittsburg on business for the Pennsylvania company.

J. T. Leary, chief motive power clerk of the Pittsburg, has gone to Allegheny on business.

Lincoln Johnson has resumed his duties at the electric works, after a brief absence.

W. W. Todd, chief car inspector of the Pittsburg, is east looking after company affairs.

C. Rupple, tinner, has recovered from an illness and is working again in the Pittsburg shops.

Charles Eggeman has taken a position in the line fixture department at the electric works.

William Polhamus, a Cleveland attorney, is the guest of his brother, A. H. Polhamus, of the Pennsylvania.

Valparaiso Messenger: "William Urbahns, of Fort Wayne, Nickel Plate train dispatcher, is in the city visiting his mother."

Taylor Payne has been elected a director of the Delaware, Lackawanna and Western railway, to succeed the late George Bliss.

Wallace Kendall, who is kept from his duties at the electric works by ill health, is reported much better, though still too weak to work.

A. C. F. Wichman, general manager of the Anthony Wayne Manufacturing company, left this morning for a tour of the western cities in the interest of the firm. Affairs in his line of trade are beginning to show a little more activity than they did during the winter.

This is the forty-third anniversary of the birth of Foreman M. S. Willson, of the testing room at the electric works. He is working as usual.

Harry Witney, an employe of the electric works, had a finger ripped open by a piece of sheetiron this morning and was compelled to quit work.

R. L. Engle, formerly chief engineer on the Santa Fe, has been appointed chief engineer of the Tennessee Central, vice G. W. Persal, resigned.

The practice of paying engineers premiums on saving coal, which has been the custom on the Pennsylvania lines, has been introduced on the Vandalia.

Conductor and Mrs. C. W. Zeigler, of West Superior street, will entertain the ladies of the O. R. C.'s auxiliary, their husbands and their friends this evening.

The aged mother of Sylvester and Frank Richards, of the electric works, is lying very ill and fears for her recovery are entertained. The lady resides in Huntington.

Mrs. Piper, daughter of Uncle Jimmy Hewes, of the Pittsburg shops, is lying very ill at her home. She is the mother of Hewes Piper, also of the Pittsburg shops.

George Zutermeister, a brother of William Zutermeister, has moved to this city from Richmond and taken a position in the transformer department of the electric works.

T. M. Pearson, assistant grand chief of the Order of Railway Telegraphers, who has been on an extended tour for several months in the interest of the association, has returned.

Conductors on roads centering at Detroit are raising a fund to prosecute an officer of one of the roads who is quoted as saying that the average conductor knocked down $1 a day.

William Green, vice president and general manager of the Cincinnati, Hamilton and Dayton, is prominently spoken of as the coming successor to C. C. Waite, deceased, as president of the Hocking Valley. Mr. Green now controls stock which will elect him to that position if he is willing to accept it.

The bicycle fever has broken out among the machinists in the Pittsburg shops and the ranks of the wheelmen will be materially increased the coming spring. The boys are now forming a club of twenty for the purpose of purchasing wheels, and, though the movement was only inaugurated last night, ten signatures have already been secured. In clubbing this way, the men expect to purchase wheels at a reduction from catalogue prices of 20 to 25 per cent. There are over 100 men in the Pittsburg shops who can ride bicycles.

The electric light works' employes were not aware of any matrimonial intentions on the part of their shopmate, Elsworth Fox, until they read in the newspapers the notice of his marriage. They looked upon Elsworth as a confirmed bachelor. He will be warmly received at the works upon his return here.

The annual meeting of the stockholders of the Cincinnati, Richmond and Fort Wayne Railroad company, for the election of eleven directors to serve for the ensuing year, and for the transaction of such other business as may come before the meeting, will be held in the office of Mr. C. C. Binkley, in the city of Richmond, Ind., on Thursday, April 2nd, 1896, at 9:30 o'clock a. m.

Oscar Murray, as first vice president, is to have full charge on the Baltimore and Ohio, and will introduce reforms he deems advisable. Like the Grand Trunk, the road is incumbered with men who have taken it easy for thirty or forty years while drawing good salaries, and the dismissal of some of these men and a reduction of the number of private cars may be expected. Mr. Murray, however, will not be hasty in his action.

At Little Rock, Ark., yesterday, Judge Williams appointed John G. Lonsdale receiver of the Little Rock, Hot Springs and Texas railroad. The application for a receiver was made by Johnson & Hanson, contractors, of San Antonio, Tex. They allege that the company is indebted to them in the sum of $80,000. About $300,000 has been spent in building the road and there is a debt of $175,000 still hanging over the company.

The Louisville and Nashville, the Southern railway and the Plant system now have very active representatives in Indiana, looking for parties to form colonies and go south. The large number that have gone to Fitzgerald and other colonies in the south have brought considerable revenue to the roads named. One of the passenger men says that in the last four months over 8,000 people have been carried south in these colonies.

The Chicago Tribune is fighting the Joint Traffic association, and goes so far as to say it is responsible for the large falling off in eastbound business the last two weeks. Freight officials, however, do not hold such an opinion. They say it is on account of the bad roads. Eastbound business out of St. Louis is proportionately as light as at Chicago and Peoria. The Toledo, St Louis and Kansas City and the Louisville, Evansville and St. Louis are not members of the association, and are getting all the business they can, but are by no means carrying the tonnage of last month.

One of the results of the shortening of the working day in the shops to eight hours is a diminution in the size of the absentee lists in the various departments. With a time limit of forty-eight hours' labor per week, the mechanic and helper must be on duty each day, else his grocery, meat and other bills will overbalance the earnings. This causes many men to work sometimes when under the old method of ten to thirteen hours per day they would take a brief "lay off," knowing that their earnings would be sufficient to meet expenses even if they did lose two or three days per month.

STATE NEWS.

Jesse White, held for the murder of Mrs. Hester Curtis, of Lafayette, has withdrawn proceedings for dismissal by habeas corpus, and the case will be tried on its merits on the 16th of March.

Anton Hish, of St. Wendell, in trying to prevent his team of mules from running away, was knocked down and trampled upon, dying of his injuries. Hisch was sixty years old and a man of family.

Wallace A. Eganbright, cashier of the Linton Exchange bank, in October last, at the time when the bank closed its doors, who was indicted for embezzlement, stood trial at Bloomfield yesterday and was acquitted.

A steam heater attached to the boiler furnishing motive power in the electric light works, at North Manchester, gave way under pressure, and John Sheak, the fireman, was badly scalded. Four of the five dynamos were saturated with water, and last night North Manchester went without light.

A bottle half filled with turpentine, placed on the mantel over an old-fashioned fire-place in the home of Edward Robinson, near Bloomington, suddenly burst, and the fluid ran down and ignited. The clothing of Mrs. Robinson, who was standing near, caught fire and she was terribly burned.

George Bemm, a stock buyer of Greensfork, left home several days ago, ostensibly on business at Richmond, but yesterday his wife received a letter mailed at Indianapolis, saying that he was going away, never to return. He stood well socially and in a business point of view, and his going is a mystery.

Miss Chole M. Streupe, of Goshen, while making a purchase in the Chicago Fair store, of Goshen, was alarmed by the cry by clerks of "rats," and, fearing to be bitten by the rodent, she jumped backward and fell through a trap door, receiving injuries to her face and spine. She is now suing for $3,000 damages.

Highest of all in Leavening Power.—Latest U. S. Gov't Report

Royal Baking Powder
ABSOLUTELY PURE

Awarded
Highest Honors—World's Fair,

DR. PRICE'S CREAM BAKING POWDER

MOST PERFECT MADE.

A pure Grape Cream of Tartar Powder. Free from Ammonia, Alum or any other adulterant.

40 YEARS THE STANDARD.

POOR AUSTRALIA!

Climatic Conditions Cause Great Suffering.

Eight Deaths in Sidney From Sunstroke in One Day—Disastrous Electrical Storms.

VANCOUVER, B. C., Feb. 27.—The Canadian Australian steamer, Miowera from Sidney, brings news of great suffering and loss of property in Australia by the extraordinary climatic conditions. There is unprecedented heat on land and an excessively high death rate from sunstroke, eight corpses being buried in Sidney in one day. Terrific storms prevailed along the coast. Crops in a great many localities have been ruined. Herds of stock are starving and dying for want of water and there is a distressing array of marine casualties reported.

The town of Murrurundi was almost entirely destroyed by an electric wind storm. It was night when the storm struck there. The whole country for thirty miles was aflame with balls of fire and scintillating sparks of light. On the Queensland coast the storm was of awful violence. At midnight, on January 20, the steamer Glanworth was driven on the rocks, off Galdstone. There were 100 people on board. The crew, with a splendid display of courage and obedience, abandoned the vessel and, with some eighty-five passengers, landed safely at the lighthouse. The vessel is a total wreck.

WEEDING OUT SALOONS.

Good Citizens' League Encouraged by Reports From the State.

INDIANAPOLIS, Feb. 27.—The executive committee of the good citizens' league of Indiana has received the reports in full from forty-one counties in Indiana, which counties show a total of 166 saloons less than existed six months ago. Out of the 438 townships reported 271 have no saloons. Many saloonkeepers have also been compelled to take out retail licenses where before they operated under government permits. The forty-one counties report a total of 1,258 saloons, of which 456 are located in this (Marion) county. Tippecanoe county has ninety five; Floyd, eighty five; Delaware, sixty; Posey, forty-two; Clark, fifty-four, and Jefferson, forty-seven. In this city eighty-four saloons are located in the Tenth ward, twenty-four of them in the Sixth precinct. The Twelfth ward has sixty-seven saloons, while the Second has none. The reports also show that many new local leagues are being organized and that a great deal of opposition to the saloon is appearing all over the state.

AUCTION AMONG CRAMERITES.

Mrs. Baldwin, a Leader, Stirs Them Up by Her Prediction.

LAPORTE, Ind., Feb. 27.—Mrs. Anna Baldwin, a leader in the religious sect known as Cramerites, which flourished in northern Indiana and southern Michigan, has declared that the world will come to an end before the dawn of another year.

She claims to have conversed with the Supreme Ruler during a dream and to have been told the earth would collide with some other world. Death is to be instantaneous to every living creature. Her following are making preparations for a violent death, selling their property and spending their time in praying and singing. The entire sect is crazed with excitement.

BURNED TO DEATH.

Three Young Children Perish in the Flames.

CRISFIELD, Md., Feb. 27.—Three young children of Nelson Parker were burned to death here today. They were left in a locked room while their mother went to a neighbors on an errand. The father, who was cutting wood in an near by grove, saw smoke issuing from the windows, but by the time he reached the house it was a mass of flames and rescue was impossible. The eldest of the children was four years old, the second two years and the other four months.

BRICE BLOCK BURNED.

Two Large Stores Wiped Out by Fire This Morning.

PORT HURON, Mich., Feb. 27.—The Brice block, occupied by Meisel Bros., dry goods, and M. G. Young, shoes, burned this morning. Loss, $100,000; insurance about $60,000. The fire originated in Young's store in the basement. The adjoining buildings were only slightly damaged.

The Turkish Question.

NEW YORK, Feb. 27.—The Novoe Vremya asserts that Austria has been approached by the porte with a view to ascertaining whether she would support the endeavor of Turkey to induce England to evacuate Egypt. The application met with a sharp reply in the negative. The same paper alleges that Russia, Germany and France are prepared to give their support to the porte in this matter.

New Water Works Ordered.

SULLIVAN, Ind., Feb. 27.—The contract for the plans and specifications for the proposed water works was let by the town board yesterday to J. J. Hainsworth, of Indianapolis. Plans are to be finished by April 10 and the contract will be let for works complete on March 1. The plant is not to cost in excess of $50,000.

Canvassing for Paymaster.

ANDERSON, Ind., Feb. 27.—Columbia Rifles, Company C, Second regiment Indiana National guard, today began circulating a petition for the appointment of Samuel Compton of Indianapolis, for paymaster, United States army. All of the Indiana National guards are said to be moving in the effort.

JULIUS CAESAR.

The Greatest Roman of Them All.

As a General and as a Man—Great Men are Born to Meet Great Necessities.

Julius Cæsar, great general, born statesman, was the dominant figure in a nation of great men. Cæsar slew his thousands. Dr. Julius Hobbs, a product of a later civilization, born also to meet a grave necessity, saves thousands where Cæsar slew them.

Cæsar Killed. Hobbs Cured. Both Conquered.

The one overcame and demolished cities. The other bound Kidney disease, the most subtle and dangerous foe of mankind, to his chariot wheels and made a triumphal march through the land.

Bright's Disease Can be Cured.

That this most treacherous and insidious of all diseases can be cured is now proved conclusively and absolutely, by Dr. Hobbs.

Doctors, the most conservative of all professionals, now admit that Dr. Hobbs' Sparagus Kidney Pills are the very sine qua non in all forms of Kidney and Urinary disease. They are a positive and absolute specific. Their formula is published in every prominent medical journal, and from this time forth will prove to be the mainstay and sheet anchor of the medical profession in this class of diseases.

"I know of no remedy," says Prof. Henry R. Kane, of New York, "that so well deserves the name of specific in kidney and urinary diseases as these Sparagus Pills of Dr. Hobbs. My practice is devoted solely to this class of disorders and hence my opportunity for testing the value of such remedies is, perhaps, exceptional."

Dr. Hobbs' Sparagus Kidney Pills are Kidney Healers, Blood Purifiers and Life Savers generally.

Dr. Hobbs' Sparagus Kidney Pills are endorsed by the best physicians and sold by druggists at 50 cents.

A valuable book mailed free. Address Hobbs Medicine Co., Chicago or San Francisco.

CONGRESSIONAL CONVENTION.

Official Call Issued by the District Chairman.

At a meeting, composed of the chairmen of the democratic central committees of the several counties of the Twelfth congressional district and the district committeeman, held at Fort Wayne, on the 8th day of January, 1896, it was determined that the convention for the nomination of a democratic candidate for congress, to represent the district, would be held at the opera house in the city of Kendallville, on

TUESDAY, APRIL 7TH 1896,

at 2 o'clock p. m. All delegates heretofore elected, or such as may be hereafter elected to said convention are requested to take notice and be present at the convention at the time and place above stated, without further notification. Democrats generally are requested to be present. The representation for the several counties is as follows, and is based upon one delegate for each one hundred and fractions of fifty votes and over cast for Claude Matthews for governor in 1892

Allen	99
DeKalb	27
Noble	29
Lagrange	11
Steuben	13
Whitley	22
Total	201

THOS. R. MARSHALL,
District Chairman.

Subscribe for THE SENTINEL.

PACIFIC PILLS

Will not gripe or nauseate. 25c per box. Pacific Medicine Co., St. Louis, Mo.

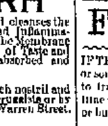

Since 1861 I have been a great sufferer from catarrh. I tried Ely's Cream Balm and to all appearances am cured. Terrible headaches from which I had long suffered are gone.—W. J. Hitchcock, Late Major U. S. Vol. and A. A. Gen. Buffalo, N. Y.

CATARRH

Ely's Cream Balm Opens and cleanses the Nasal Passages, Allays Pain and Inflammation, Heals the Sores, Protects the Membrane from colds, Restores the Senses of Taste and Smell. The Balm is quickly absorbed and gives relief at once.

A particle is applied into each nostril and is agreeable. Price 50 cents at Druggists or by mail. ELY BROTHERS, 56 Warren Street, New York.

3 days Chicago to California

New Fast Limited Train

The California Limited, via Santa Fe Route, leaves Chicago daily at 6:00 p. m., arriving Los Angeles and San Diego in three days, and San Francisco in three and a half days.

Principal fast trains from the East closely connect with it at Chicago.

Strictly first class limited service. Superb new equipment of palace and compartment sleepers, dining cars and chair cars, vestibuled throughout, lighted by Pintsch gas, and running from Chicago to Los Angeles without change.

Santa Fé Route

Address C. A. Hartwell, Pass. Agt. Monadnock Building, Chicago, and ask for illustrated description of California.

Prepare to be Pleased.

Never have better goods been shown or never have greater varieties been offered; never have prices been so low. There is no room for improvements in the BARGAINS we offer in

. . . MEN'S CLOTHING . . .

Everything in the house made to order AT COST for a short time only.

G. SCHMIDT,
Merchant Tailor.

70 E. Main Street.

"Have You Seen the new Fortoni Pony Post. It is given free with each box of Powder. Ask for it.

POLITICAL ANNOUNCEMENTS.

State Senator.

ED. SENTINEL:—Please announce my name as a candidate for Joint Senator for the counties of Allen and Whitley, subject to the decision of the Democratic senatorial convention. W. S. GANDY.

For Mayor.

EDITOR SENTINEL:—Please announce the name of E. H. McDonald as a candidate for Mayor of the City of Fort Wayne, subject to the decision of the Democratic nominating convention, and oblige.
MANY DEMOCRATS.

ED. SENTINEL: I hereby announce my name as a candidate for mayor, subject to the decision of the democratic nominating convention. SIDNEY C. LUMBARD.

ED. SENTINEL:—Please announce my name as a candidate for mayor subject to the democratic nominating convention.
H. P. SCHEELE.

ED. SENTINEL: Will you please announce my name as a candidate for re-election to the office of mayor of the city of Fort Wayne, subject to the action of the republican nominating convention.
CHAUNCEY B. OAKLEY.

For City Clerk.

ED. SENTINEL:—Please announce to the democratic voters that I will be a candidate for city clerk, subject to their will as expressed in the nominating convention.
FRED J. REINEKE.

For Councilman.

ED. SENTINEL:—Please announce that I am a candidate for councilman from the Third ward, subject to the decision of the democratic voters. H. G. SIERMAN.

Four Remedies.

Four Remedies, (Homoeopathic) have been put in a neat case, with plain directions for their use, and they will be found to be of more value than any others for the cases specified.

NO. 1—will prevent colds, cure colds, loosen a cough, subdue fevers and cures neuralgia.

NO. 2—cures congestive headaches, stops bleeding from the nose, and elastic for fits of any kind in a few moments.

NO. 3—cures indigestion, constipation and piles.

NO. 4—cures catarrh, and increases the appetite. For sale by Meyer Bros. and C. B. Woodworth, Druggists, Fort Wayne, Ind. Price $1.00 jan28-daw-tf

SHOW CASES —AND— REFRIGERATORS

At Manufacturer's Prices to the Trade Only.

G. E. BURSLEY & CO.

WANTED.

IF YOU NEED THE SERVICES OF A young woman or girl, or for the sake of humanity do place an ad. here, and bring some poor and worthy person to you. It will cost you little, and will do more good than any quarter you ever spent. Think it over.

WANTED—A farm hand. Call at 25 Force street, between 10 and 12 a. m.

WANTED—Four apprentice girls at Mrs. McKetchie's, 262 East Wayne street.

WANTED—Plain sewing and dressmaking. Mrs. H. E. Drummond, 231 E. Washington St.

WANTED—Energetic man to travel. Permanent situation. McGregor, 1130 Caxton Bld'g., Chicago, Ill. 27t2

WANTED—Any one can borrow money on house furniture. See advertisement, front page, first column. 4-tf

WANTED—Situation as housekeeper or nurse, by middle-aged widow; no incumbrances; best of recommendations. Address, H. L., care Sentinel. tkts

WANTED—Everybody to call on Madame Wing the only reliable clairvoyant and fortune teller in the world. Office and residence, No. 28 Chicago street, Fort Wayne, Ind. Price, 50c. 25tf

WANTED—Splendid opportunity for appointment for young men in Railway Mail Service. Examinations soon in every state. Particulars about all government positions free. National Correspondence Institute, Washington, D. C. 27t2

WANTED—Man with push, to introduce a new article among merchants and stockmen in Fort Wayne, and every city and town in Indiana and surrounding states. Pays $9 per day; sells on sight; no competition. Address with stamp, American Mfg. Co, 431 Race street, Philadelphia, Pa. 26t2

FOR RENT.

HAVE YOU ANY VACANT HOUSES OR flats? You can find tenants quickly with an ad in the columns of THE SENTINEL.

FOR RENT—A barn. Inquire at No. 233 W. DeWald St. 26-2t

FOR RENT—One suit of unfurnished front rooms, at 106 E. Berry. 17-tf

FOR RENT—Money to loan on house goods, etc. See advertisement first column first page. 18-tf

FOR RENT—A four-room brick dwelling, 232 Walton ave., near the cost yards; city water and gas. Call on L. Bechtold, 152 Maumee avenue. 27t2

FOR RENT OR SALE—Premises No. 211 Webster street, corner lot, two story brick, slate roof, seven room house; gas, well cistern and waterworks. Rent $200 per year. Inquire No. 153 Broadway. 8-tf s-m-thu

FOR SALE.

IF THE HARD TIMES, LOSS OF HEALTH or some other misfortune cause you to desire to trade or sell your business, now is the time and this is the place to find your trader or buyer. Expense is small. Try it.

FOR SALE—Money to loan on pianos, etc. See advertisement first page first column. 10-tf

FOR SALE—A Crane elevator as good as new. Suitable for a five story building. Enquire this office. tf

FOR SALE—Four, eight and sixteen horse power boilers with or without engines; will sell reasonable. Inquire, John Rupp, foot of north Barr St. 17-d&w-tf

FOR SALE—At a bargain, one seven room house and lot on Boon street, with good well, cistern and gas, for $1,800; will take a little cash and the rest on long time. Address E. W. Keller, Andrews, Ind. 27t5

FOR SALE—Twenty-nine acres of No. 1 garden and fruit land, one mile from city limits. This land is platted and will be sold in lots of from one to ten acres, or will exchange for good city residence property. North side preferred. Romy & Bobilya. 20-1m

FOR SALE OR TRADE—One six-room house and lot at No. 5 Zollars avenue, will take monthly payments of $10 per month; 2 vacant lots in Devilbiss addition; 1 lot on N. Fulton street; one horse 6 years old; one fire proof safe; one eight foot oval front show case; one two-seated top buggy; 1 set double harness. Will take in exchange a stock of groceries or other real estate property. D. J. SHAW, grocery and meat market, No. 21 Smith street. 21-1m

FARMS FOR SALE.

40 acres 4 miles from city $2,100.00.
140 acres, 8 miles from city, $2,800.00.
20 acres, 18 miles from city, $6,000.00.
160 acres in Jackson township, $4,500.00.
40 acres in Jackson township, $1,400.00.
40 acres, 9 miles from city, $1,250.00.
11 acres, 5 miles from city, $700.00.
76 acres, 2 miles from city, $5,000.00.
80 acres, 7½ miles from city, $5,000.00.
80 acres in Jackson township, $2,000.
49 acres, 12 miles from city, with 10 room house, $1,000 worth of improvements, will sell or exchange for city property. Notes bought and sold. Money to loan, interest reasonable. ROMY & BOBILYA, room 23 Bank block. d&w 26-2m

TO LOAN—Money to loan on ... Apply A. H. Hattinger, room 27 and 28 Bank block. 17-tf

LOST.

LOST—A roll of ... [illegible]

PROFESSIONAL.

DOCTOR MARY WHERY

Office and Residence 26 Madison St

Specialty—Diseases of Women.
Hours: 7 a. m. to 4 p. m. and 7 to 8 p. m.
Telephone 371.

OUR INVOICE IS COMPLETED

And we find in our

MENS' SUIT DEPARTMENT

120 lines of Suits with only one Suit to each lot. In our CHILD'S DEPARTMENT we find 94 lines in the same way—only one size to each lot, while in our BOYS' DEPARTMENT we have 73 lots in the same condition.

These Broken Lines must be out of our house before March 1st. The prices we will offer them at will do it.

Now is the time above all to buy a Suit for Man or Boy. Look over them. Special drives for your size.

You May Own Any of Them for Half Price.

Parents who have

CONFIRMATION SUITS

To buy this season, should take advantage of this sale, and call at once, as there are a great many lines adapted to Confirmation purposes. Sale will begin

WEDNESDAY MORNING,

But first comers will have best choice.

PIXLEY & CO.

A. HATTERSLEY & SON,
PLUMBERS!

STEAM AND GAS FITTERS.

48 East Main Street, Fort Wayne, Ind.

PERSONAL—If the gentleman who told his companion on the train that he would buy 10,000 bushels of wheat if he knew how to go about it will write to C. F. Van Winkle & Co., R. 18, 241 LaSalle street, Chicago, he will receive a copy of the book "Speculation and How to Trade," free of charge. 11 wasa 13-w

HUMANE SOCIETY NOTICE.

All parties having knowledge of acts of cruelty to animals or children will greatly favor and assist the Fort Wayne Humane Society by telephoning or writing such information to Officer Schaudrott, 82 Clinton street. Telephone No. 66

FREE DISPENSARY.

Open every day from 8 a. m. to 9 a. m., at the Fort Wayne College of Medicine, 150 W. Superior street. Medicines free to the poor. Patients too sick to come to the Dispensary will be visited at their home.

The Pennsylvania Station.

Pennsylvania Lines.

Trains Run by Central Time

AS FOLLOWS:
* Daily. † Daily, except Sunday.

FROM FT. WAYNE TO LEAVE ARRIVE

Trains depart from Pennsylvania Station Fort Wayne, Ind.

East Bound.		West Bound.	
* 5 40 a. m.		* 1 15 a. m.	
* 6 20 a. m.	From Chi..	* 5 10 a. m.	Limited
† 1 10 p. m.		† 7 10 a. m.	
† 7 45 p. m.		† 11 40 a. m.	
* 3 20 p. m.	Limited	* 1 45 p. m.	
* 11 35 p. m.	From Chi..	* 8 40 p. m.	

Chicago depot, Clark and 12th streets. Buffalo depot, Exchange and Michigan St. Nos. 5 and 4 and local freight trains daily except Sunday. Other trains daily.

EAST.	Arrive.	Depart.
*No. 2 N. Y. & Boston Ex....	2 35 am	*2 40 am
†No. 4 Cleveland Mail........	1 50 pm	2 00 pm
*No. 6 Eastern Express......	6 20 pm	6 25 pm
†Local Freight..................	1 25 pm	7 20 am
WEST.	**Arrive.**	**Depart.**
*No. 1 Chicago Express......	1 55 am	2 05 am
†No. 3 Chicago Mail..........	1 10 pm	1 15 pm
*No. 5 Western Express......	4 05 pm	4 10 pm
†Local Freight..................	1 25 pm	7 00 am

*Daily. †Daily Except Sunday

Nos. 1 and 5 through drawing room and sleeping cars for Chicago.

Nos. 2 and 6 drawing room sleeping cars through to New York and Boston.

DINING CARS serve breakfast and dinner on Nos. 5 and 2, and supper on No. 6. No. 1, supper at Cleveland. Nos. 3 and 4, dinner at Ft. Wayne. No. 1, supper at Bellevue.

Uniformed colored porters in charge of day coaches on through trains, insuring scrupulously clean cars enroute.

Baggage checked through to destination. For rates and other information call on or address,

B. F. Horner, Gen. Pass. Agt., Cleveland, O.
A. W. Johnston, Gen. Supt., Cleveland, O.
M. C. Baker, District Pass. Agt., Ft. Wayne.

★ Wabash R. R. ★

No.	GOING EAST.	Depart.
42	N. Y. & Boston Limited, daily........	4:40 a. m.
70	Local Freight, Except Sunday.......	6:00 a. m.
46	Kan. City & Toledo Ex., ex. Sun....	1:15 p. m.
44	Fast Mail & Express, daily...........	7:12 p. m.
96	Lafayette Acc., ar., ex. Sunday......	[illegible]
	GOING WEST.	
45	St. Louis Express, daily...............	8:05 a. m.
4[illegible]	Kan. City Cannon Ball, ex. Mon....	[illegible]
43	St. Louis Limited, daily................	[illegible]
31	Lafayette Acc. ex. Sunday............	[illegible]

FINDLAY, FORT WAYNE & WESTERN RAILROAD.

STATIONS.

Leave	EAST.		
Ft. Wayne Mxd. 21	8 15 am	21 20pm	6 55 am
Haviland "	11 15 am	1 36 pm	8 01 am
Cloverdale "	12 35 am	4 09pm	8 23 am
Ottawa	2 13 am	4 43pm	9 01 am
Arrive.			
Toledo (C. H. & D.)....	3 45 pm	10 45 am	
Findlay	4 15 am	10 00 pm	9 45 am
Arrive	**WEST.**		
Ft. Wayne Mxd. 21	10 40 am	7 00 pm	4 50 pm
Haviland "	9 26 am	5 51 pm	1 45 pm
Cloverdale "	9 06 am	5 19 pm	12 25 pm
Ottawa	8 20 am	4 43 pm	11 00 pm
Leave.			
Toledo (C. H. & D.)...	6 45 am	2 57 pm	
Findlay	7 45 am	4 00 pm	9 35 am

Trains arrive and depart from Wabash station, Fort Wayne. All trains daily except Sundays.

GRAND RAPIDS & INDIANA R. R.

GOING NORTH.	LEAVE.
*For Grand Rapids and North............	2 20 am
....	8 15 am
....	3 35 pm
From Richmond............................	6 35 pm
SOUTHBOUND.	
*For Richmond and Cincinnati..........	11 45 am
....	5 45 am
....	1 15 pm
From Grand Rapids........................	7 15 pm
From Grand Rapids........................	11 25 pm

*Daily.
All other trains daily except Sunday.

LAKE SHORE & MICHIGAN SOUTHERN RAILWAY—Fort Wayne Branch.

SOUTHWARD.	ARRIVE
No. 453 Way Freight............	3 25 pm
No. 454 Cin. Express and Mail.....	10 35 am
No. 410 Detroit & Ind's Express......	3 55 pm
NORTHWARD.	**DEPART.**
No. 449 Way Freight............	8 40 am
No. 457 Through Express and Mail...	11 45 am
No. 409 Detroit & Indianapolis Ex...	[illegible]

BUSINESS DIRECTORY

INSURANCE.

JAMES E. GRAHAM,
ATTORNEY-AT-LAW,
Abstractor of Titles.

Insurance, Real Estate, Loan, Collecting and Rental Agent.
Room 25 Bank Block, — Fort Wayne, Ind.

D. O. FISHER.
Insurance, Real Estate, Loans.
No. 62 East Berry street, Fort Wayne, Indiana.

S. C. LUMBARD,
Insurance, Real Estate and Loans.
Aveline House Block.

BANKS.

HAMILTON NATIONAL BANK.

Capital $200,000, Surplus $100,000,

The Hamilton National Bank will pay interest at the rate of three (3) per cent. per annum on certificates of deposit if left four months.

President—Charles McCulloch.
Cashier—John Mohr, jr.

White National Bank

Capital & Surplus, $325,000.

Pays 3 per cent interest per annum on time deposits.

Safe deposit boxes for rent at $5 per annum.

PHYSICIANS.

DOCTOR LUELLA DERBYSHIRE.
Office and Residence No. 50 West Superior Street.
Specialty—Diseases of Women. Hours: 8 a. m. to 4 p. m., and 7 to 8 p. m.

DR. WM. D. RUHL.
Office and Residence 454 Calhoun St.
Hours: 7 to 9 a. m.; 12 to 2 p. m.; 6 to 9 p. m. Telephone 371.

DR. B. GARD—To ladies suffering from ailments peculiar to their sex, may consult me free of charge at my office, 13 W. Wayne St. Telephone 356.

G. W. BOWEN, M. D.,
Homoeopathic Physician and Surgeon.
Office hours for consultation, from 9 a. m. to 5 p. m. Sundays, 9 to 12. Office No. 12 West Main street, Fort Wayne, Ind.
Special attention paid to chronic diseases.

DR. H. W. NEISWONGER,
Physician and Surgeon.
Specialist in all Acute or Chronic diseases. Special attention given to all private diseases and Diseases of the Bladder and Kidneys. Office 33 Calhoun street, Fort Wayne, Indiana. Office Hours: from 8 a. m. to 9 p. m.

DRUGGIST.

GROSS & PELLENS.
DRUGGISTS.
Corner Calhoun and Wayne Sts. Phone 145

J. C. Peltier.

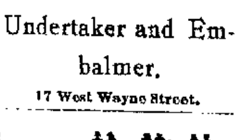

Undertaker and Embalmer.

17 West Wayne Street.

SCHEUMAN & KLAEHN,
Funeral Directors and Embalmers,
No. 27 West Main Street, Fort Wayne, Ind.
TELEPHONE—For night call, Nos. 72 and 196 for office, No. 28.

STAR Accident Co.,

CHICAGO, ILL.

STARTED BUSINESS 1894.

Paid for Claims since organization, $634,422

1888	250	1892	$45,408
1889	1,655	1893	70,810
1890	5,295	1894	65,333
1891	24,350	1895	85,250

Reliable Agents wanted for Illinois, Wisconsin, Missouri, Michigan, Minnesota, Indiana, and Colorado. Send for terms to

T. S. QUINCEY, Sec'y and Treas.
P. O. Drawer 156, Chicago.

'TWILL BE A SEASON OF SILKS,

AND ESPECIALLY BLACKS.

There will be more Black Silks exhibited the coming season than dry goods history has ever chronicled. There will be more elegant patterns seen than has ever before been brought out by manufacturer's. Women never had such a chance to buy Black Silks so cheaply as today.

THIS STORE Shows the SILKS.

The exhibit we make tomorrow will be worth looking at.

Come to the Black Silk Counter.

Plains in Poie-d Soie, Alma Royals, Satin Duchesse, Gros Grains, Taffetas, Armures.

Broche Black Silks

Taking us back to our good Grandmothers time. Only with and added richness and elegance in finish and design.

Four prices to show.

58c, 75c, $1.00 and $1.25.

Each piece showing large assortments of varied patterns.

Brocaded Taffetas.

A silk which has taken firm hold on women's popular favor for entire dresses.

75c the yard.

Black Rhadamas.

Used in the making up of separate skirts, 75c.

Brocade Elegants.

The choicest designs ever shown in this city. Price $2.00. Quality as fine as any ever shown before at $4.00 to $5.00 a yard.

New Laces and Veilings

From over the sea are ready to be shown to our ladies.

There are bands of Lace, Chiffons, Batistes, Allovers, Edges, in Cream, Ecru, Coffee, Black and Cream and Coffee mixed. Bands and Edges of figured Chiffons and Mone-d-Soie. Dainty Veilings in Plains, Stripes, Dots, Figured, Edged, with lace and—but come and see them.

Llama Silks.

A fabric of extreme beauty, rich and glossy. Pure silk wrap with a filling of fine wool. It has taken the lead of all fabrics of this nature. It combines strength with beauty. Stripes, Mottles and two tones. Prices $1.00 and $1.25.

Percales.

We opened a line yesterday that takes the wind out of the sails of the other lines at present. The price is 6½c cents for this big case lot. You'll not get any more so cheap this reason.

As Usual,

Only a little more so, the MUSLIN UNDERWEAR COUNTERS are the attractions for the women at present. Heaps of worry and planning saved and better results obtained.

SIMON STERNS Muslin Underwear is just as you want it, is made to perfection.

GOWNS 50c to $7.00.
SKIRTS 85c to $5.00.
DRAWERS 25c to $2.00.
CORSET COVERS 25c to $2.50,

And the 25c and 50c kind made up with the same care and taste as those of finer materials.

Ginghams.

One lot of extra fine ginghams, that are too sweet to lot skip. Wide and fine in quality and designs. Price 20c.

ROOT & COMPANY.

EVERYBODY GOES TO

THE PANTITORIUM,

To have Hats, Clothing CLEANED, PRESSED, DYED and REPAIRED. Call up telephone 466 and they will call for your work.

16 ARCADE,
Miss JENNIE HAVERLY, Prop.

MONEY TO LOAN

On real estate or personal security. C. F. PFEIFFER, rooms 6 and 7 Bass Block. 21f

---

Got the Watch.

Miss Tinnie Boes, 150 East Jefferson street, received an elegant Gold Watch with Royal soap. 21 6t

---

The ladies of the Christian church will give a New England supper at the church tonight. A special feature will be a scripture cake, the recipe being taken wholly from the Bible.

Terre Haute Express: "Mrs. C. R. Dryer, of Fort Wayne, wife of Professor Dryer, of the normal school, is in the city visiting friends."

OUR ANNUAL MID-WINTER PANT SALE

That is so anxiously looked forward to by the majority of the people in Fort Wayne and vacinity is now in full blast, and we are confident that this is the greatest

Special Pantaloon Sale

That has ever taken place in this city. We have never been able to quote such low prices nor give you such a large and desirable selection of styles and fabrics.

$1.48

For Men's wool Pants in Cassimeres and Cheviots, that are worth from $2.00 to $2.50.

$1.98

For Men's all wool Pants in Cassimeres, Cheviots and Worsteds, that sell the world over at $3.00 and $3.50; we have all sizes of each pattern.

$2.48

For Men's all wool Pants in fancy worsteds, black cheviots and cassimeres in elegant patterns and finely made. These would be cheap at $3.50 and $4.00.

$2.98

For Men's fine Pants in all fabrics and styles, that are worth $4.00 and $4.50 of anyones money.

$3.48

For Men's finest worsted and cassimere Pants, worth $4.50, $5 and $6. See window display.

Sam, Pete & Max.

The Evening Sentinel.

THURSDAY, FEB. 27, 1896.

OUR TELEPHONES.

Business Office.....No. 173.
Editorial Rooms.....No. 650.

The Weather.

WASHINGTON, Feb. 27.—For Indiana: Showers this afternoon and tonight; clearing early Friday; colder tonight and Friday; cold wave tomorrow; high southwest, shifting to westerly, winds.

NEWS NOTES.

Henry Tiemann, of 222 Francis street, is reported quite ill.

Fort Wayne division, No. 12, B. of L. E., will elect officers Sunday, March 1.

Summit City lodge, No. 170, F. and A. M., will confer the third degree tomorrow night.

Louis Wolf has gone to New York to lay in a stock of goods for his Arcade dry goods store.

The Caledonian society will give a literary and musical entertainment at their hall Friday evening.

Judge Lowry returned from Huntington yesterday afternoon, where he had been holding court for two days.

Otto Hild, George Baillie and Wm. Weismantoll have returned home from a six weeks' visit with friends at Etna Green.

Born, to Mr. and Mrs Charles Hosier, of 150 Wells street, a ten pound son. Mr. Hosier is the well known decorater for J. O. Hull.

J. D. Bond and Judge Edward O'Rourke will speak tonight at the Theosophical society on the subject "The Principles of Man."

Wabash Tribune: "Mrs. Jack McCoy and children, of Fort Wayne, are in the city, the guests of Mr. and Mrs. Michael McCoy, on East Hill street."

The Boston Rivals give an entertainment at the City Y. M. C. A. tomorrow night. The attraction is an excellent one—one of the best that has ever visited this city.

Mr. and Mrs. George Ortlieb celebrated their silver wedding yesterday afternoon and evening. A number of friends visited Mr. and Mrs. Ortlieb and enjoyed a pleasant time.

The ladies of Plymouth Congregational church and their friends will be entertained by Mrs Bond at her home, No. 85 Brackenridge street, tomorrow afternoon from 2:30 to 5 o'clock. A cordial invitation is extended to all.

Mr. M. S. Robinson, manager of the Fort Wayne Electric Street railway, left over the Wabash this afternoon for Cleveland. He will probably discuss a successor to L. D. McNutt with F. DeH. Robinson and J. J. Shippard before returning.

Edward Geake, William Browne and Henry Woebbeking left last evening for New York, from where they will start next Saturday afternoon for Dublin, Ireland, on the steamer Beali Viti, to spend the summer with Mr. Geake's grandparents.

Mrs. Mitchell, of Colorado, who is visiting relatives and old friends in Indiana and Pennsylvania, left this city today for the latter state. She was here a week, the guest of her brother, Mr. J. C. M. Baker, of South Calhoun street.

The following bicycle dealer have signified their intention or participating in the bicycle show to be held at the City Y. M. C. A. at an early date: Randall Cycle Co., Morgan & Co., Steger & Gouty, J. C. Peters & Co., J. W. Bell, Columbia Machine works, A. C. Katt, Louis Mohr and R. L. Krull.

A very pleasant surprise was tendered Miss Edith Tyler this afternoon at her home on Shawnee avenue. The occasion was her birthday anniversary and Mrs E. G. Davis and P. H. Tyler invited in a few of her friends. She was presented with a handsome ring. A dainty luncheon was served in courses at 4 o'clock.

After the adjournment of the populist district convention yesterday the delegates from Allen county met and selected Mr. Drake, of the Ninth ward, as county chairman, and R. C. Lehnert as secretary. The congressional convention will be held after the national convention at Auburn on a date to be determined by the district chairman.

The Maumee circle of the C. L. S. C. met Tuesday evening and devoted the evening almost exclusively to Lowell. The domestic, political and literary aspect of his life were discussed, and a number of selections from his master pieces were read. The exercises of the evening were concluded by the reading of a paper on Henry Thoreau, by Miss Lillie Bowen.

Lima, Ohio, Times Democrat: "Mrs Samuel Cockrell, of Elgin, Ohio, en route to her future home in Fort Wayne is the guest of her brother, Sardius Abbott, and wife, of south Pine street.—Mrs. C. Kromm, of Fort Wayne, Ind., Mrs S. H. Monsemith, of Cleveland, are visiting their brother, Conductor W. W. Armstrong, and family, of North Pine street."

Yesterday afternoon, Mrs. Brooks, of East Berry street, delightfully entertained the Soraris club. A paper on "Early New England History" by Mrs. Ohnhaus was read with much interest and pleasure to the members. Mrs. Alfred Grindle followed with a most entertaining and spicy paper on "Social Costumes of Early New England People." After the completion of the program Mrs. Ohnhaus gave two delightful piano solos. The club will be entertained by Mrs. Grindle at their next meeting.

Maple Syrup Reduced 5c Gallon.

New Vermont Maple Syrup, 60c gallon.

York State Buckwheat, 12 lb sacks, 25c.

Fresh Country Roll Butter, 15, 16c.

Good Jar Butter, 8, 10c.

Fresh Country Eggs, dozen, 12c.

Sugar Cured Hams, 10c; Shoulders, 7c.

Best Michigan Potatoes, 30c bushel.

FRUIT HOUSE.

Misses Dora and Sophia Daseler, of Madison street, are quite sick.

Judge Robert Lowry went to Huntington this morning on legal business.

Miss Amelia Otten and Miss Rose Wise will spend Sunday in Decatur, Ind.

Rev. Cassell has returned from Corunna, where he was called by the death of his brother-in-law.

Logansport Reporter: "Uncle Fitz gerald, of the west side, is visiting friends in Fort Wayne."

Prayer meeting tonight with the Church of the Covenant, in their room, 106 South Calhoun street.

The cantata of Queen Esther, which was to be given at the Baptist church, has been indefinitely postponed.

Mrs H. P. Fritsch, of St. Louis, Mo., is visiting her parents, Mr. and Mrs. M. A. Ferguson, of the north side.

Decatur Democrat: "John O'Connell, of Fort Wayne, was the guest of his mother, Mrs Fitzgerald, yesterday."

Charles Essinger, night clerk at the Crescent hotel and restaurant, is confined to his home with an attack of grip.

Charles W. Rusk has returned from New Mexico and Colorado, where he spent the past three months, greatly benefited in health.

The Lakeside Sunday school will give a social this evening at the home of Mrs Smith on St. Joe boulevard. A pleasant time is promised.

R. T. McDonald is expected home from New York tomorrow and will remain here until March 7 to look after his candidacy for national delegate.

Mrs. R. C. Bell is entertaining, at her home this afternoon a large pedro party in honor of her guest, Mrs. McKay Parde. The event is a society affair.

The funeral of the late Miss Adelia Hite will be held tomorrow afternoon at 2 o'clock from the residence, 139 Broadway, and at 2:30 from Wayne street M. E. church.

The announcement of Fred J. Reinekens a candidate for city clerk, subject to the decision of the democratic nominating convention, appears elsewhere in THE SENTINEL today.

Supreme Foreman J. G. Tate, of Nebraska, attended the meeting of Fort Wayne lodge, No. 19 A. O. U. W., last evening and delivered a most excellent address. Mr. Tate is now en route home, after visiting various states in the interest of the order.

Columbia City Post: "Miss Helen Adair Hoenfels, of Fort Wayne, is the guest of Miss Bertha Daniel and will remain in this city until after the Charity Ball. Misses Gracie Amerman and Myrtle Hanson left at 6:58 last evening for a few days visit in Fort Wayne."

Logansport Pharos: "Mr. Ellis Searles, city editor of THE FORT WAYNE SENTINEL, is here to attend the funeral of Mrs Mary Pottmeyer, a relative of his wife.—W. S. Perry, of Fort Wayne; A. J. Dillon, of Rochester, and M. Neil, of Indianapolis, are registered at the Murdock."

Edmunds & Law's first figures are their last figures. 1tf

Miss Vora Burpee, dramatic reader and reciter, at the Y. M. C. A. tomorrow night.

For Sale.

Cheap, for cash—a good, large horse and truck and a good established business in trucking. For particulars, address "Trucking," care SENTINEL. 26t2

Finest chocolates in the city, at the Chicago bakery. 12tf

The Woman's Relief corps will give a social and dance in Grand Army hall, 80 Calhoun street, Wednesday evening, Feb. 26. 22,4t

---

You will save 25 per cent. and sometimes more, by buying China and Glass at

Miss Lowry's.

Consider these prices:

English China Dinner Sets, 102 pieces, $7.00.

Haviland China Dinner Sets, 100 pieces, Decorated, $22.50.

Corresponding prices on Toilet Sets, Lamps and Fancy Goods.

22 West Berry Street

Cheapest Place in the City

—FOR—

HACKS and FINE VEHICLES.

.... LIVERY ....

Prices for Funerals in City.

Hack	$1 00
Two Horses and Carriage	2 00
One Horse and Surry	1 50
One Horse and Top	1 50
One Horse and Top Buggy	1 00

Country funerals at reasonable rates. Horses and vehicles in first-class style. Please give me a call and see my stock, rigs, etc. Phones 67 and 567.

GEO. H. SEABOLD, Sr.,
15 Pearl Street. Proprietor.

John L. Davis, of Auburn, is in the city today on business.

There will be initiatory work at the meeting of No. 56, A. O. U. W., this evening.

The Mystic Order of the Golden Fleece will meet next Thursday evening in Harmony hall. The charter of the organization will be held open until that evening.

Don't fail to hear the Boston Rivals at the Y. M. C. A. tomorrow night

The American Vaudevilles will appear in a new program tonight at the Empire. The company is first class and are drawing very large audiences.

Our Dunlap spring hats have arrived. Call and see them. 56 Calhoun St. 26t4
GOLDEN & PATTERSON.

FOR SALE.

The finest lot on West Berry street, northeast corner of Rockhill, 50x150 feet; $90 per front foot. Will be sold $500 down, balance $40 per month. Inquire A. B. WHITE,
15eod10t Fruit House.

We receive beautiful new designs in wall paper daily, which we intend to sell at very low prices. Come and see them at

HAIRE & IRWIN,
22 eod-tf No. 123 Broadway.

Boston Rivals at the Y. M. C. A. Friday night.

For Sale.

For sale a second-hand Reedy hand elevator in good condition. A. L. Johns & Co., 51 East Columbia street. 18 10t

---

Have you seen the spring Dunlaps? They are beauties. 56 Calhoun St. 26t4
GOLDEN & PATTERSON.

DON'T

Take Building and Loan Stock or Insurance before investigating

THE GERMAN-AMERICAN SAVINGS LIFE ASSOCIATION.

Payments monthly absolutely limited. No lines while out of employment, as time will be extended.

In case of death before twelve months double the amount you have paid in will be paid beneficiary; after twelve months the face value of the certificate.

For further information call at 12 E. Berry Street.

H. H. Barcus, Pres.
Chester Scarlet, Vice Pres.
E. C. Smith, Sec. and Treas.
A. H. Bittenger, Attorney.
E. W. Hoover, Special Agent.

A Serious Wreck on the Wabash Narrowly Averted By One of

Those large size Wash Tubs that we are selling for 55c; medium size 45c, small size 40c. A good 15c wash board given with every tub purchased! Fresh Country Eggs, 12c doz.; Best Table Butter, 15c lb; Fort's XXXX Butter Crackers, 4lb for 25c; Best Lard, 3lb for 25c; a good Lard for 7c lb, formerly sold at 10c lb; Flour, 45 and 90c sack; Ginger Snaps, 5c lb; Pretzels, 8c lb; Queen Olives, 70c gallon; Cornmeal, 40c sack; Buckwheat, 80 sack; Vanilla Cream Syrup 20c gallon. We only have a few more barrels left. Coal Oil 9c gallon; Oysters, 25c quart; Oatmeal and Rolled Oats 5c lb, or 9 lbs for 25c; Crackers, 3½c lb; all Soaps, 7 cakes for 25c; all Teas reduced just one half; Coffee, 15c lb up to 32c. Cheapest place in town for all kinds of Tobaccos. 3 cans 12c Salmon for 25c; a good 12c can Corn for 5c; Catsup, 50c gallon in jugs.

C. E. Noble & Co.,

256 Calhoun Street.
Telephone 41.

Become Rich

YOU MAY SOME TIME IF YOU.....

SAVE! SAVE! SAVE!

A little each day by depositing your small earnings each month in.....

The Allen County Loan & Savings Ass'n,

32 East Berry Street.

No fines. No membership fee. Call at office for particulars.

Coal, Coke, Wood and

Egg Coal for Furnace use.

The Cheapest and Best.
All orders promptly delivered.
Office open evenings. Telephone 135.

G. H. KRUDOP,
Corner Francis and Hayden Sts.

$50 to $50,000 to loan on farm and city property or personal security.

The J. F. SCHELL Loan and Investment Co.,
24-25-26-27 Pixley Block.
Fort Wayne, Ind.
Telephone 485.

STEGER--GOUTY . . .

CYCLE CO.

Sole Agents for the following High Grade Bicycles.....

- Stearns, Hoffman.
- Viking, Kearney and
- Napoleon.

Also dealers in Sweaters, Stockings, Caps, Shoes and Sundries.

SECOND-HAND PIANO. $98.

A Large, Fancy Upright Chase Piano at a Bargain.

With new strings, new tuning pins, action first class. This is an exceptionally good offer.

Come at once, as these bargains don't stand long on our floors

109 Calhoun St.,
KIMBALL PIANO CO.

I. H. CASS, Local Manager.

Edmunds and Law employ electricians. 1tf

Our Dunlap spring hats have arrived. Call and see them. 56 Calhoun St. 26t4
GOLDEN & PATTERSON.

CELLULOSE . . . .

WHAT IS IT?

It is a part of America's greatest cereal corn. It is a part of the outer portion or scaling of the cob. Cellulose mattresses and pillows will last a life time; will never pack or become hard, always clean, comfortable and healthful. Will not become dirty or dusty in these respects. They are cheapest and best goods in the market today. Call and see the Cellulose Mattresses and Pillows at the

PAPE FURNITURE CO.,

28 and 30 East Berry Street.

An 8 Per Cent. Investment.

SAFE and Profitable.

The Prepaid stock issued by The Indiana Farmers Savings & Loan Association, bears a guaranteed interest of 8 per cent. per annum, payable semi annually, secured by mortgages on improved real estate. The mortgages of this Association are deposited with The Indiana Trust Company of Indianapolis, in trust, for the security of the investors, thus making the investment an ABSOLUTELY safe one.

If you have any surplus money to invest, it will pay you to call and investigate our plans; we can satisfy the most critical.

No membership fee charged in this stock. A few good agents wanted.

The Indiana Farmers Savings & Loan Ass'n.

Office 2nd Floor, 32 E. Berry St.

H. C. Bell, Pres. C. E. Rhoades, Secy.

AL. HAZZARD'S "NATIONAL" 10 CT. CIGAR

Commence the New Year on New Plans.

The $1.00 monthly plan known as the Tri-State Plan is the best plan in the state to borrow money on pay back or save. $1,000 for $10 per month.

Tri-State New Plan for Investors.

If you wish to save money take the A. A. stock. $1 per month. No membership fee. No fines. Call at office, cor. Berry and Court streets, for a maturity table, which will show you the value of your stock each month until maturity.

Tri-State Building & Loan Association.

G. W. PIXLEY, Pres.
C. A. WILDING, Sec'y.

Thousands of Bright, Reasoning Women

Look at this store as the symbol of everything in Dry Goods that is either new in style, reliable in quality, or reasonable in price—and they're right—they find here more variety and assortment than at any other store in Fort Wayne. The few items quoted below are but samples of a thousand more just as good.

CONFIRMATION DRESS GOODS!

As usual the best assortment and lowest prices are here.

Cream and White English Cashmere, 40 inches wide, At 25 & 39c yd.

Cream and White Henrietta, 46 inches wide, all wool, At 50, 62 1-2 and 75c yd.

Cream and White Albatros, Nuns Veiling, Figured Mohairs, Lansdowns, and every other weave in great variety at very low prices.

Cream and White "Jap" Silks 24 inch wide, At 50c yd.

Cream and White "Habutai" silk, 36 inch wide, At 75c yd.

White and Cream Brocade Silks in new designs, At 75c and $1.00.

White Hosiery, Silk and Taffeta Gloves, Kid Gloves, Ribbons, Laces, Veilings, etc., in fact everything for confirmation wear.

MEN'S NEW SPRING NECKWEAR!

These are just opened up.

New Band Bows, at 25c and 50c.
New Flowing End Scar's, at 50c.
New Four-in-Hand Scarfs, at 50c.
New Club Ties, at 25c and 50c.
New Teck Ties, at 25c and 50c.
In all the New Persian Pattern Silks
New Dresden Pattern Silks.
New Fancy Silks.
An immense assortment of styles.

NEW VEILINGS!

All the up-to-date designs in
New Tuxedo Net Veilings.
New Chenille Dot Veilings.
New Colored Veilings.
New Lace Edge Veilings
At 25c, 33c and 50c yard.

NEW BELTS!

New Silk Belts, at 25, 35 and 50c
New Gold and Iridescent Belts, at 50, 75c and $1.00.
New Leather Belts, at 19, 25, 35, 50c

BOYS' WAISTS!

New Blouse Waists, in Indigo, and Red and White Calico, Stripe Seersucker and Percales, At 25c each.

THE NEW DRESS GOODS!

Keep coming in—every day brings new designs and weaves, more beautiful than ever.

These are opened up today.

All Wool Scotch Cheviot Mixtures, in a great variety of color combinations, At 39c yard.

All Wool Boucle Mixtures, 38 inch, beautiful goods, At 50c yard.

New Figured and Brocade Mohairs, in the prettiest patterns seen this season, and the price is Only 50c Yard.

Some beautiful Imported Dress Patterns, only one of a kind, rich exclusive novelties, in Silk and Wool and Pure Mohair. Be sure and see them, the prices are $1, $1.25 & $1.50 yd.

BLACK DRESS GOODS!

Are going to be in bigger demand than ever, and we have prepared for it with the grandest assortment ever shown in Fort Wayne, these are specially good.

Black Novelty Figured Mohairs in 25 different figures and designs, they ought to be 62½c, At 50c yard.

Fancy Mohair and Crepon Novelty, all wool Black Dress Goods, in a great variety of patterns, the value is 75c, At 50c yard.

Some beautiful and exclusive novelty Black Goods in the
New Mohair Crepons.
Pure Mohair Brocades.
$1, $1.25, $1.50, $2.25, 2.50 yd

SILK WAISTS!

Our exhibition of Silk Waists includes the handsomest and most varied assortment of Silk Waists ever shown in this city, and comprises all the newest styles, latest Persian effects, evening shaded Dresden taffeta and China silks with trimmings of lace, velvet and buttons the latest are $1.90, 2.90, 4.98, 6.75, 7.50.

LADIES' $12.50 CLOAKS FOR $5.00!

Only about 50 of them left, but every one is a bargain, better than you ever saw before.

LADIES' $10 CLOAKS FOR $7.50!

Just 20 of them left from the big sale last week; they're yours while they last, At $7.50 each.

The People's Store.

ONE PRICE TO ALL.

Best Lighted Store in the City. BEADELL & CO.

—FOURTEEN— GRAND BARGAINS!

—TO—

Delight the Buying Public This Week.

We'll Make a Record Unequalled and Unapproachable, for we are the Leaders in Low Prices, Have Been, are now, and Always will be.

THESE PRICES FOR THREE DAYS ONLY.

Collars, 9c. The United, the Wilbur and the International; goods new and clean; all styles and sizes only four to a customer, for 3 days only. 9 CENTS.

CUFFS, 15c. The United, the Wilbur, and the International; goods new and clean, and the latest style. All sizes, for 3 days. 15 CENTS.

SOCKS, 10c. BLACK OR TAN FAST COLORS, For Three Days Only.

SHIRTS, 45c. Best Unlaundried Shirt ever put in the market; reinforced front and back, continuous facing; sold all over the country at 75c, for 3 days only, 45c.

SHIRTS, 48c. Fancy Shirts, some colored all over, others fancy bosoms and white bodies, some have attached collars and cuffs, others detached, for three days only, 48c. SEE OUR WINDOW.

75c. Men's Black and Brown **Fedora Hats,** SILK BAND AND BINDING..... FOR 3 DAYS ONLY, 75c

98c Buys Men's Spring Style **Stiff Hats,** SATIN LINED AND SILK TRIMMED Three Days Only, 98c. See our Window.

98c BUYS MEN'S **Fedora Hats,** Spring Styles; all Colors. For 3 Days Only, 98c. SEE OUR WINDOW.

33c For Fine Silk Ties. Spring Styles. Well Worth a Dollar FOR THREE DAYS ONLY, 33c. SEE OUR WINDOW.

74c For Boys' Long Pants Ages 12 to 19, well worth $1.50. For Three Days Only, 74c. SEE OUR WINDOW.

98c For Boys' Long Pants, ages 12 to 19, odds and ends of suits Worth $1.50, $1.75 & $2. FOR 3 DAYS ONLY. 98c. SEE OUR WINDOW.

50c Buys all our regular 68, 74 & 98c **Children's Knee Pants,** Heavy Weight, only for 3 Days. 50c.

$5.00 Boys' and Men's Suits, in five shades, Cheviots and Cassimeres; straight cut or round, Sack Coat, WELL WORTH $10 FOR 3 DAYS ONLY. $5.00.

$7.50 Boys' Men's Suit, in twelve shades, Black Clay, Cheviot, Cassimeres; guaranteed All Wool. WELL WORTH $14. FOR 3 DAYS ONLY. $7.50.

Do Not Fail to See Our Line of Confirmation Suits.

We Bought Them at a Very Low Figure and will Sell Them at Prices that will Suit You.

THE BELL,

18 CALHOUN STREET.